

WATER LINE

SCALE: 1" = 4' VERT.
1" = 40' HORZ.

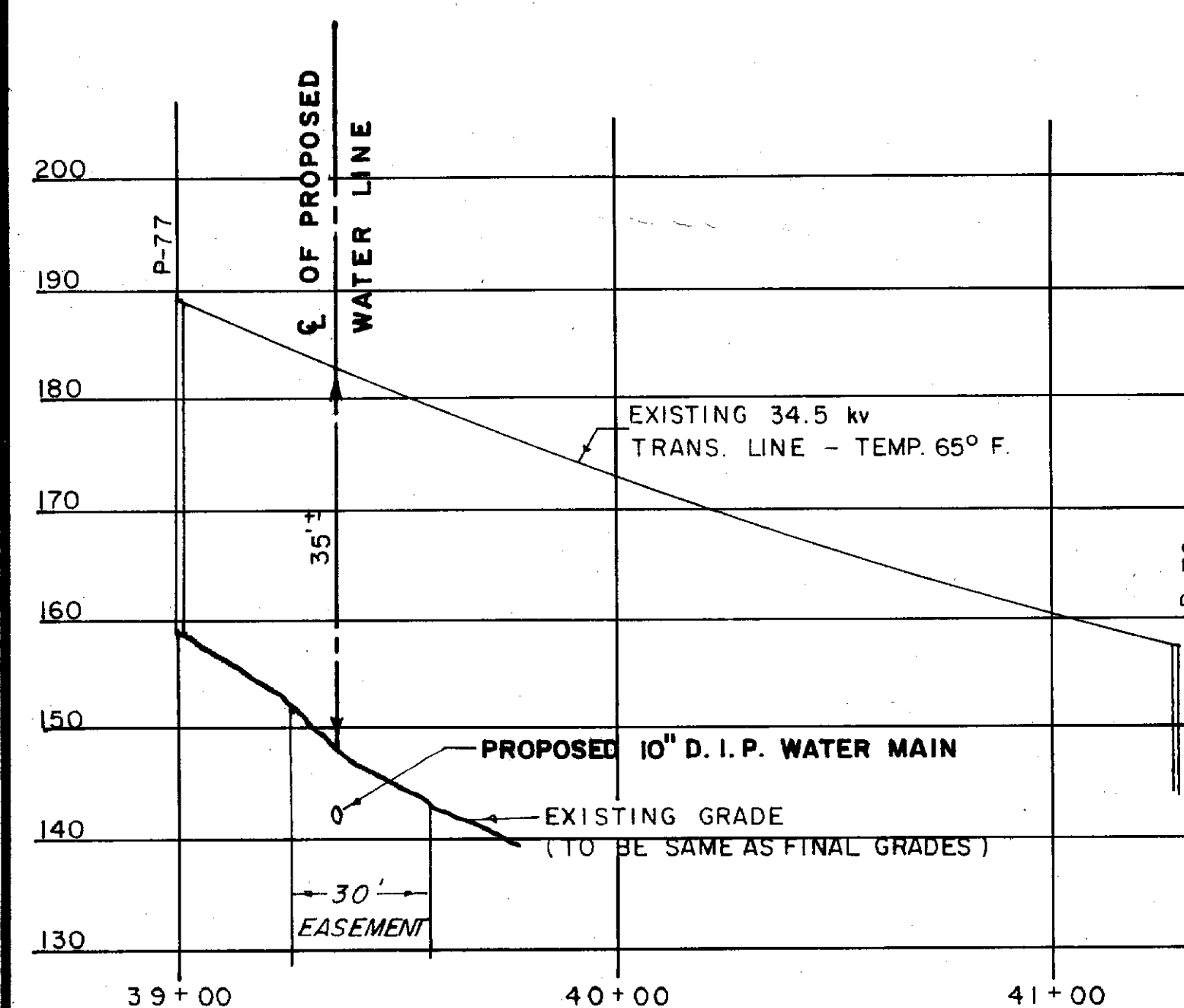

NORTHERLY TRANS. LINE

SCALE: 1" = 20' VERT.
1" = 50' HORZ.

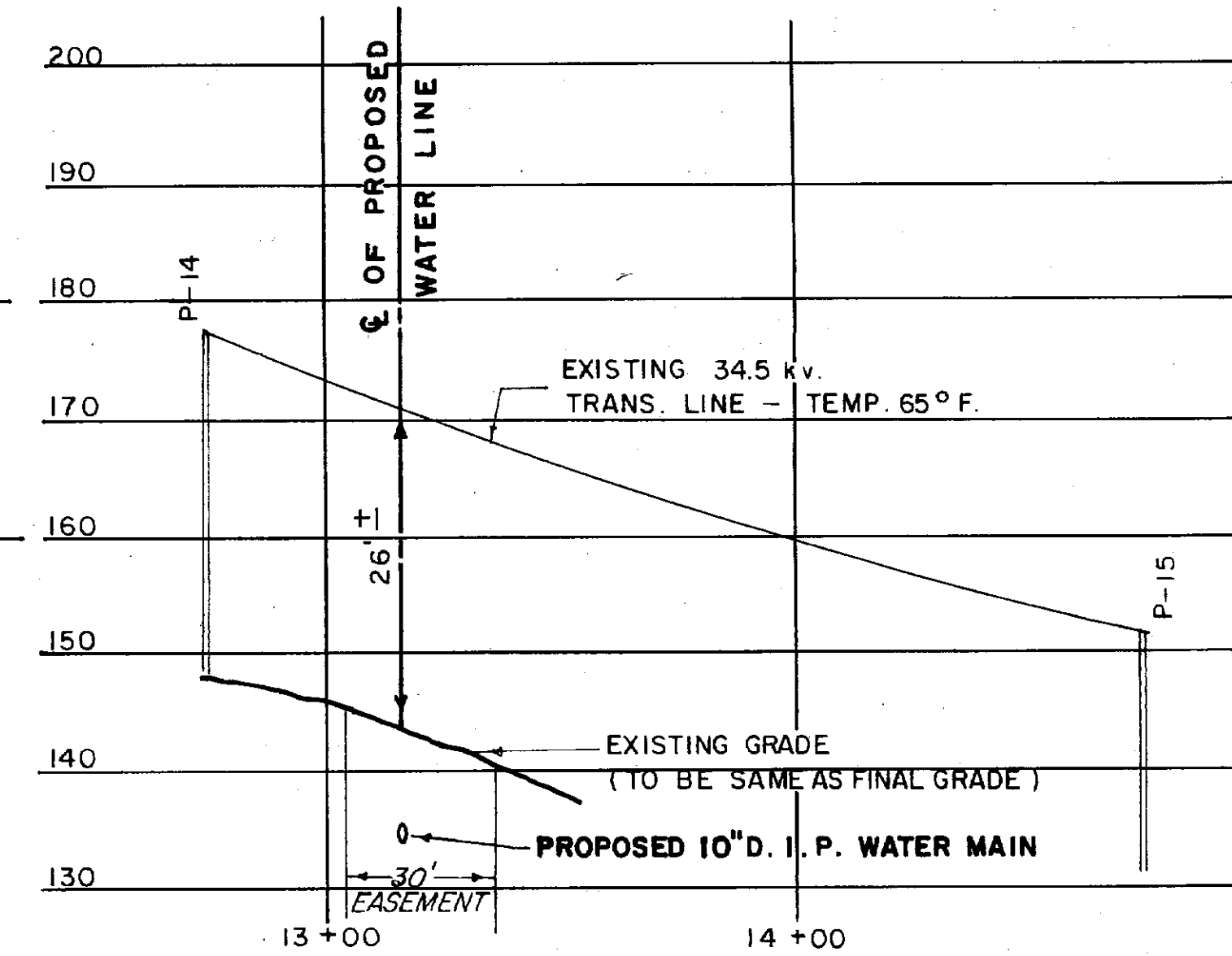

SOUTHERLY TRANS. LINE

SCALE: 1" = 20' VERT.
1" = 50' HORZ.

PROFILES

Map References:

- 1) "Niagara Mohawk Power Corp. Avenue "A" Bethlehem (Bethlehem Trinity) Transmission Line Plan & Profile" Map No. Q-284 Sheet 2 of 10.
- 2) "New York Power & Light Corp. Bethlehem - Selkirk Transmission Line Plan & Profile" Map No. Q-307 Sheet 3 of 3.
- 3) "New York Power & Light Corp. Krumkill - Bethlehem Transmission line Plan & Profile" Map No. Q-451 Sheet 8 of 8.

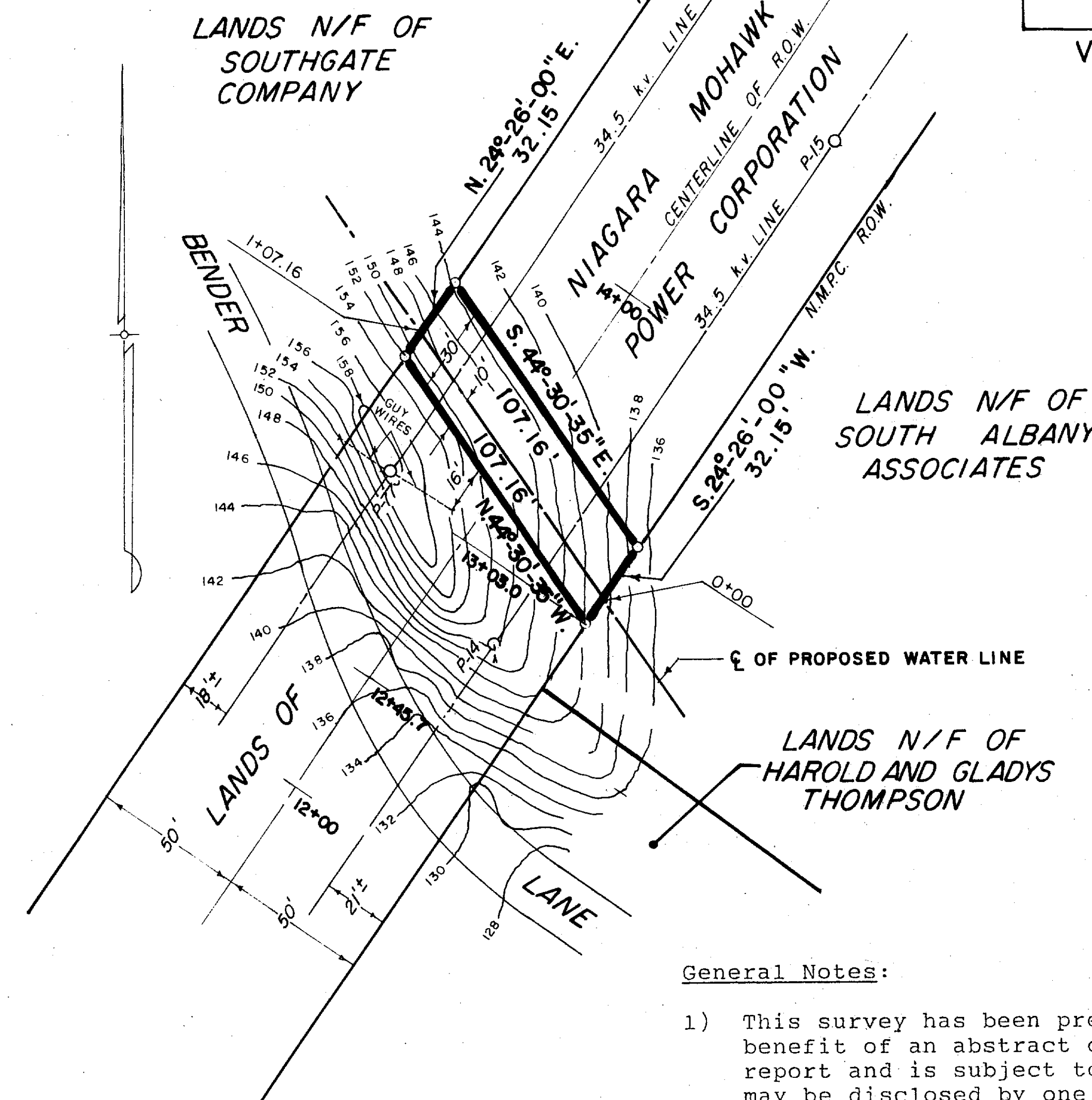

PLAN

SCALE: 1" = 50'

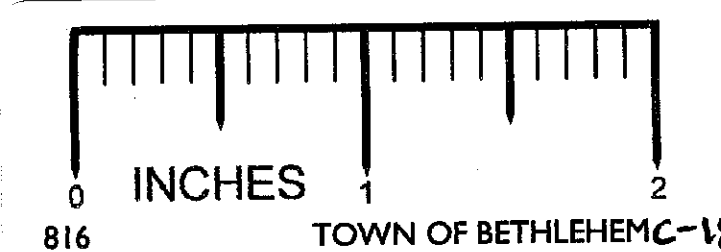

UNAUTHORIZED ALTERATION OR ADDITION TO A SURVEY MAP BEARING A LICENSED LAND SURVEYOR'S SEAL IS A VIOLATION OF SECTION 7209, SUBDIVISION 2 OF THE NEW YORK STATE EDUCATION LAW. ONLY COPIES FROM THE ORIGINAL OF THIS SURVEY MARKED WITH AN ORIGINAL OF THE LAND SURVEYOR'S INKED SEAL OR HIS EMBOSSED SEAL SHALL BE CONSIDERED TO BE VALID TRUE COPIES. CERTIFICATIONS INDICATED HEREON SIGNIFY THAT THIS SURVEY WAS PREPARED IN ACCORDANCE WITH THE EXISTING CODE OF PRACTICE FOR LAND SURVEYS ADOPTED BY THE NEW YORK STATE ASSOCIATION OF PROFESSIONAL LAND SURVEYORS. SAID CERTIFICATIONS SHALL RUN ONLY TO THE PERSON FOR WHOM THE SURVEY IS PREPARED, AND ON HIS BEHALF TO THE TITLE COMPANY, GOVERNMENTAL AGENCY AND LENDING INSTITUTION HEREON, AND TO THE ASSIGNEES OF THE LENDING INSTITUTION. CERTIFICATIONS ARE NOT TRANSFERABLE TO ADDITIONAL INSTITUTIONS OR SUBSEQUENT OWNERS.

General Notes:

- 1) This survey has been prepared without the benefit of an abstract of title or title report and is subject to any facts that may be disclosed by one.
- 2) This survey, subject to the notes contained hereon, is certified to the following listed Party:
Niagara Mohawk Power Corporation.

MAP OF PROPOSED
NIAGARA MOHAWK POWER CORPORATION CROSSING EASEMENT TO BE GRANTED TO TOWN OF BETHLEHEM BENDER LANE WATER EXTENSION
TOWN OF: BETHLEHEM COUNTY OF: ALBANY
STATE OF NEW YORK

PREPARED BY
EDWARD W. BOUTELLE & SON
CIVIL ENGINEERS AND SURVEYORS
A DIVISION OF J. KENNETH FRASER AND ASSOCIATES, P.E., L.S., L.A., P.C.
DELMAR, NEW YORK

C. HOWARD JOHANNESSEN, P.L.S.
LIC. NO. 49611

SCALE:
AS SHOWN

FIELD BK. 671
PG. 54

DATE:
MAY 20, 1993

SHEET 1 OF 1

DWG. NO.
86.00-4-1