

ALBANY COUNTY TAX MAP IDENTIFICATION: Town of Bethlehem Section 133.00 Block 2 Lots 11 & 12.

MAP REFERENCE: "Map of Property to be Conveyed to Atlas Railroad Constructors Inc." dated March 31, 1966, revised to September 20, 1966 and made by Edward W. Boutelle & Son Civil Engineers & Surveyors.

This Survey is subject to any statement of fact an Abstract of Title may reveal.

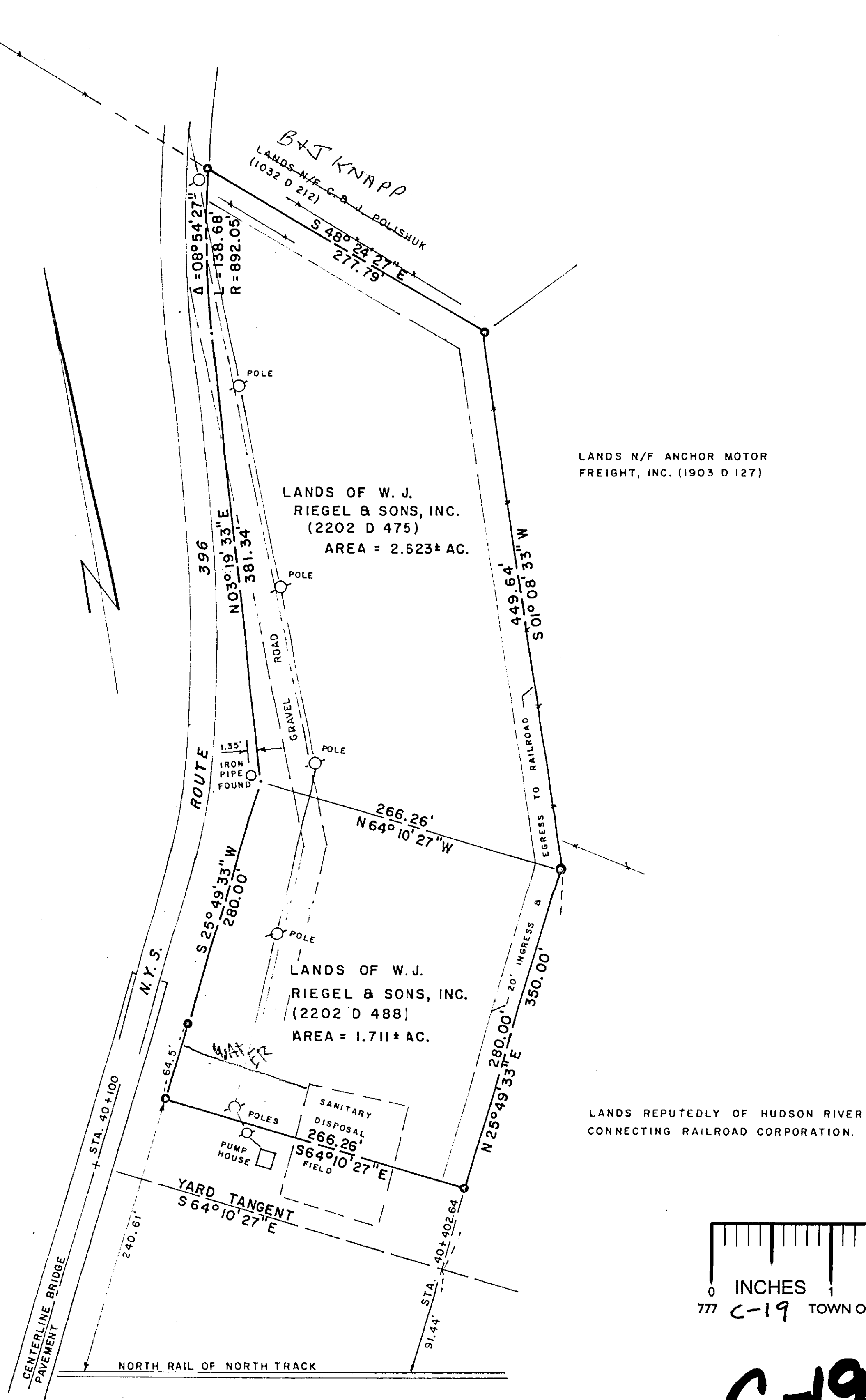

○ = 3/4" IRON ROD SET

Alterations or additions to this survey map are prohibited except as provided in section 7209 subdivision 2 of the N.Y.S. Education Law.
Building location surveys do not include placing of property corner stakes.

offsets from property lines measured to exterior walls of buildings unless otherwise indicated.
Valid only when marked with the land surveyors original embossed seal and signature.

MAP SHOWING SURVEY OF LANDS OF W.J.
RIEGEL & SONS, INC. OFF NEW YORK
STATE ROUTE 396 AT THE RAILROAD
Town of Bethlehem
County of Albany
State of New York

L. C. KIERNAN LAND SURVEYORS
3018 Evelyn Drive
Schenectady, New York 12303

[Handwritten signature]

BK 8-111 PG 21
SCALE: 1" = 100'
DATE: December 1, 1988
10/8/88 - Gravel Road added
Lee C. Kiernan PLS 49004