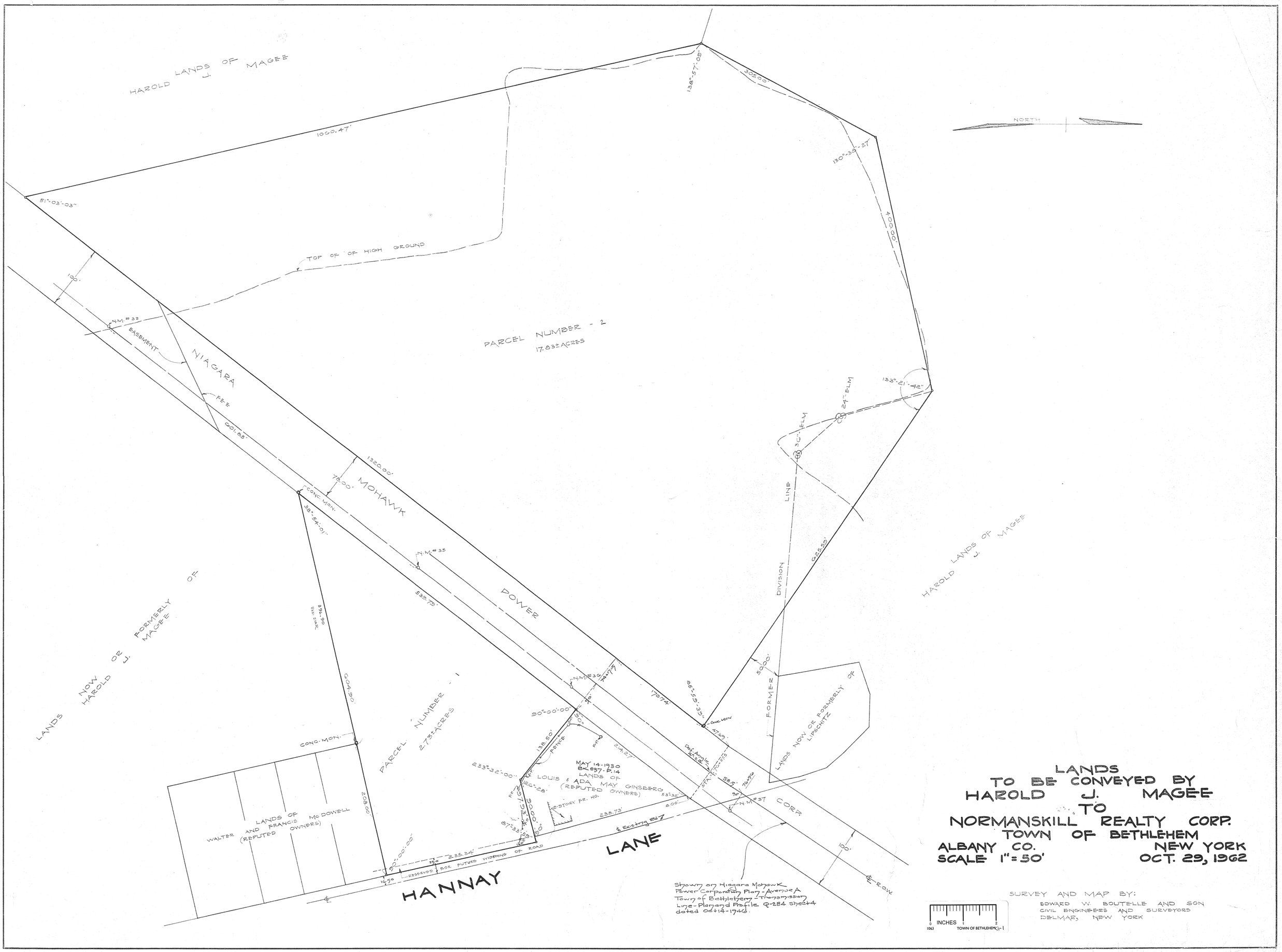

1-2T-P28-95-4-12