

Lands of VanDerzee

Lands of VanDerzee

Lands of VanDerzee

6.8 ± ACRES

Former William Sill mansion

Burial ground - Margaret Sill to First Reformed Protestant Church in Bethlehem. May 26, 1852. Book 116 p. 370

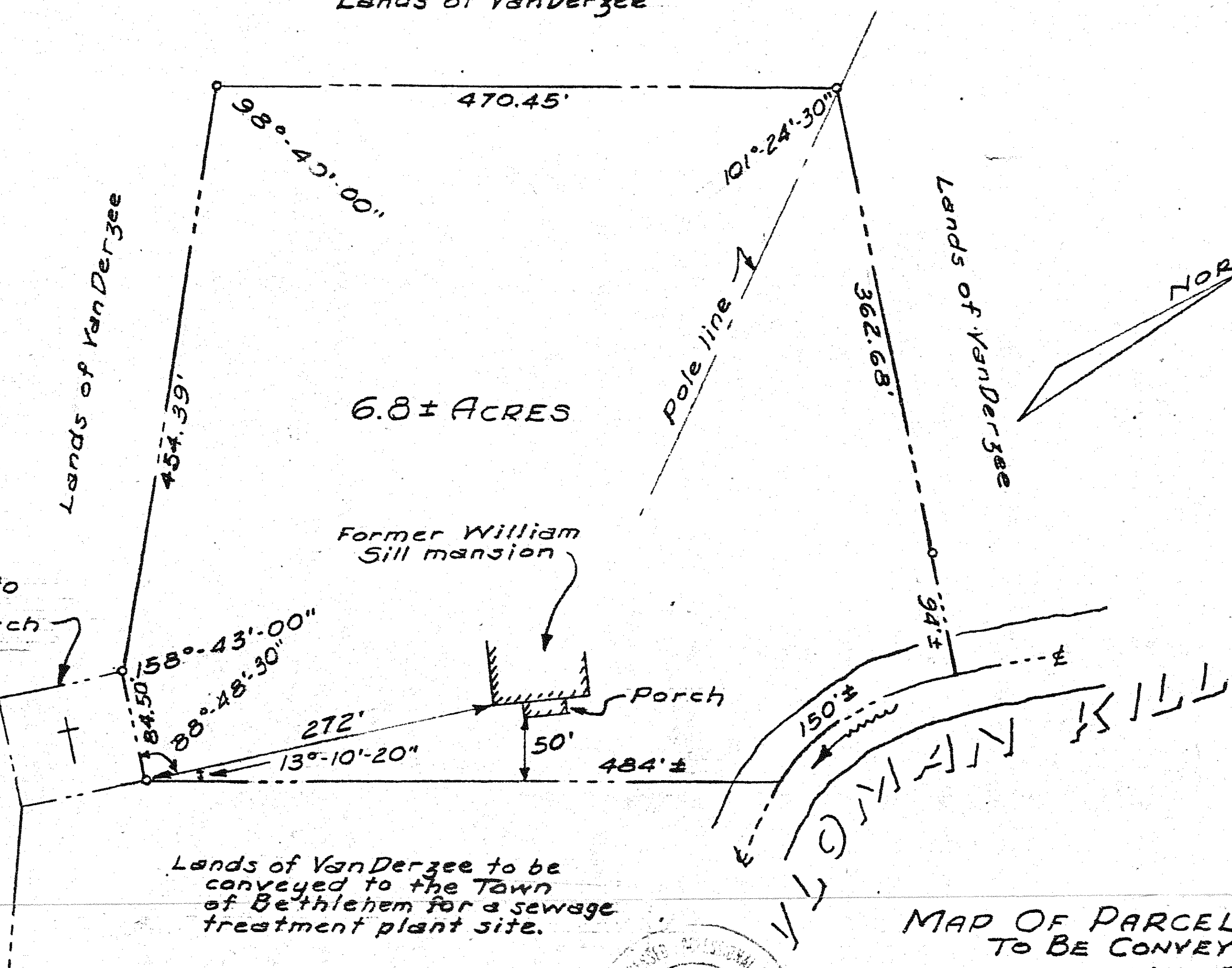

NORTH

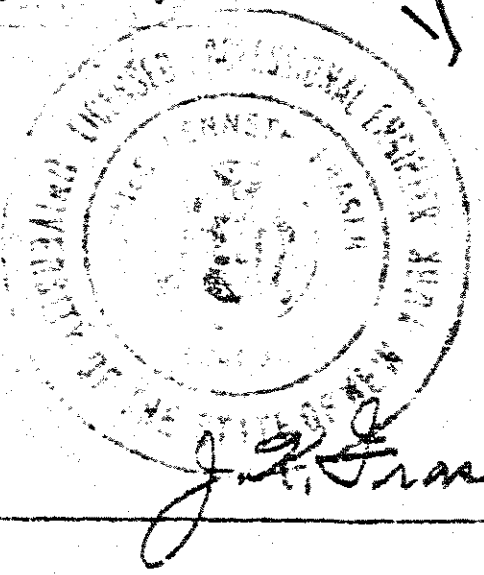
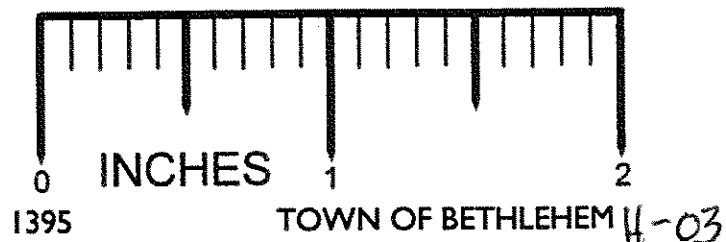

MAP OF PARCEL OF LAND
 TO BE CONVEYED BY
S. VINT VANDERZEE
 TO THE
TOWN OF BETHLEHEM
 ALBANY COUNTY
 SCALE: 1" = 100'
 J. KENNETH FRASER & ASSOCS.
 CONSULTING ENGINEERS RENSSELAER, NY

o Denotes Iron Pipe

REC'D DEC 16, 1969