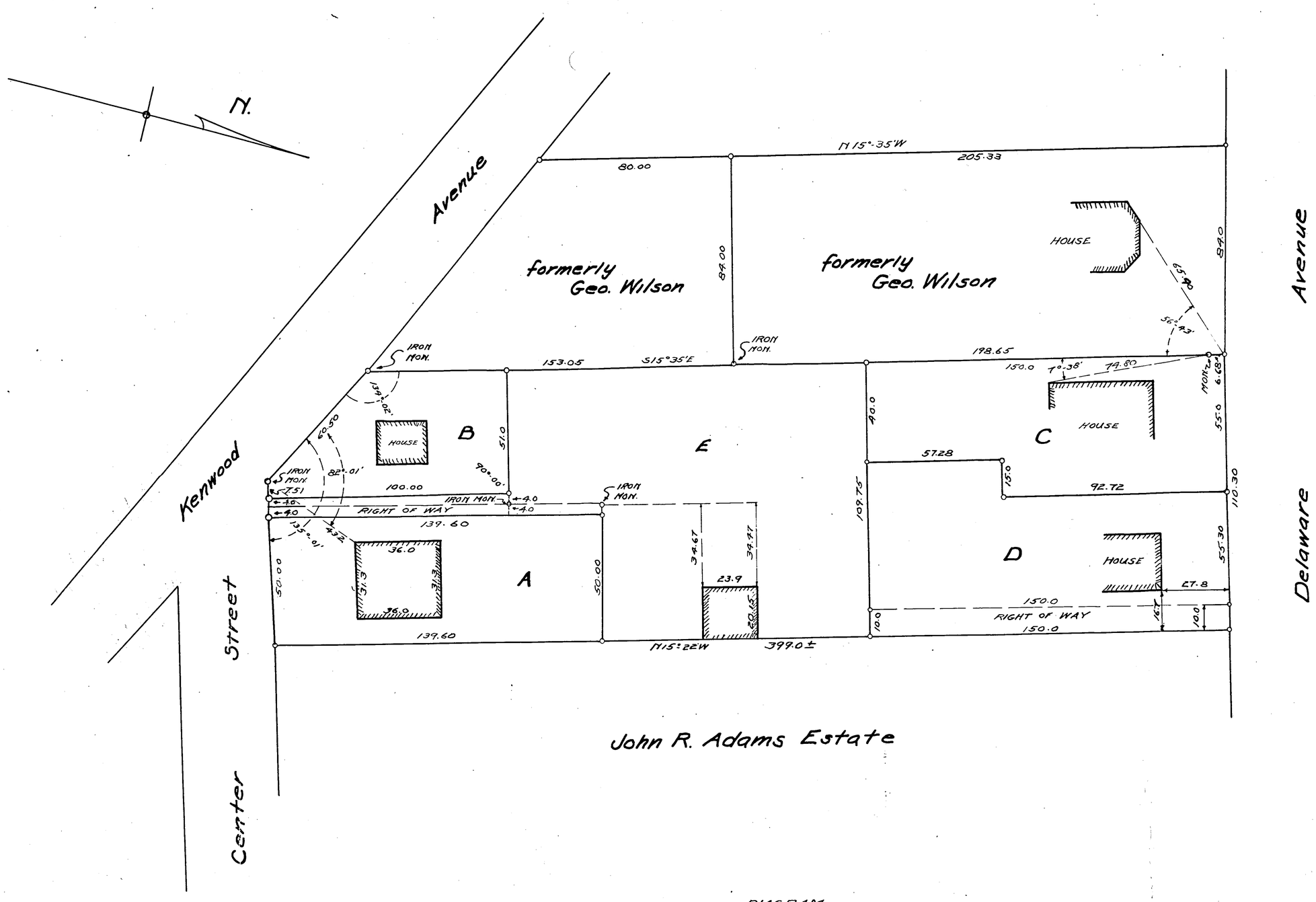

DIAGRAM
OF

PROPERTY OF E.P. BURNHAM

VILLAGE OF DELMAR
TOWN OF BETHLEHEM
ALBANY COUNTY
NEW YORK

COPY OF MAP 992 BOOK 46 ON FILE IN ALBANY COUNTY CLERK'S OFFICE.

SCALE 1" = 20'

SURVEYED AUGUST-1921
BY SNYDER-SHAMBROOK

0 INCHES 1 2
2282 TOWN OF BETHLEHEM

~~A-79~~