

MAP REFERENCES:

- 1) SEE MAP ENTITLED "SURVEY OF LANDS BEING CONVEYED TO DAVID SIEGAL DATED SEPT. 14, 1979, MADE BY SMITH & MAHONEY, CONSULTING ENGINEERS & SURVEYORS.
- 2) SEE MAP ENTITLED, MAP OF SURVEY OF LANDS OF NORMANSIDE HEIGHTS, NC. TO BE ACQUIRED BY THE TOWN OF BETHLEHEM, ALBANY COUNTY N.Y. FOR ELM AVENUE PARK, DATED JUNE 19, 1970 MADE BY MYRICK & CHEVALIER CIVIL ENGINEERS AND JOHN B. WANDUSEN P.L.S.
- 3) SEE MAP ENTITLED, "MAP OF PROPERTY OF NICOLAS WILLIAM GOES & WILLIAM NICOLAS GOES DATED MARCH 16, 1927 AND FILED IN THE OFFICE OF THE ALBANY COUNTY CLERK IN DRAWER & BOOK # 52, MAP # 1155.

CERTIFICATION:

I HEREBY CERTIFY TO TOWN OF BETHLEHEM AND TO ANY TITLE COMPANY OR LENDING INSTITUTION INTERESTED IN TITLE TO THESE PREMISES THAT THE SURVEY SHOWN IS CORRECT.

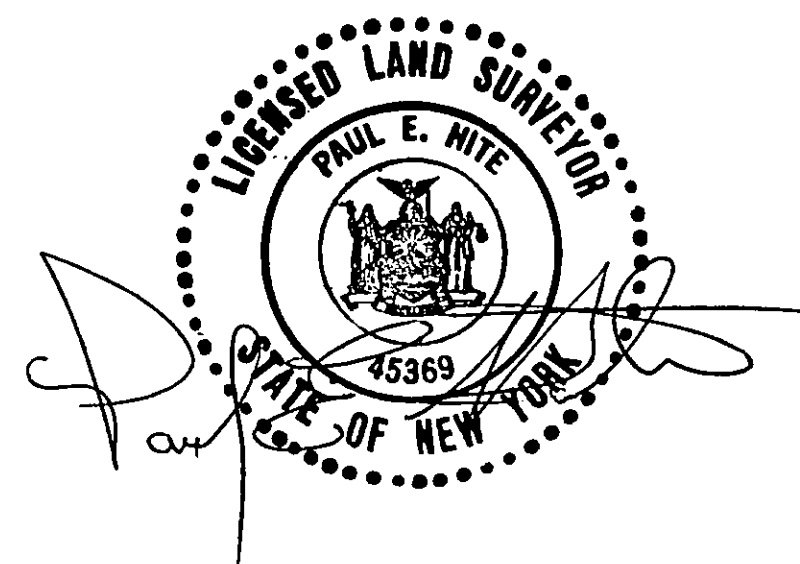

NOTES:

- 1) MAP WAS PREPARED FROM AN ACCURATE FIELD SURVEY.
- 2) PROPERTY AS SHOWN IS SUBJECT TO ALL EASEMENTS AND/OR RIGHTS OF WAY OF RECORD.
- 3) DIVISION LINE AS SHOWN ON MAP REFERENCE #2 AND AS DEEDED TO TOWN OF BETHLEHEM BY DEED DATED JULY 30, 1970 AND RECORDED IN THE OFFICE OF THE ALBANY COUNTY CLERK IN BOOK OF DEEDS 2017 PAGE 204.

MAP OF SURVEY
FOR
TOWN OF BETHLEHEM

TOWN OF BETHLEHEM
ALBANY COUNTY NEW YORK
SCALE: 1"=100' JULY 7, 1980

MAP PREPARED BY
PAUL E. HITE
LICENSED LAND SURVEYOR DELMAR, N.Y.

