

REVISIONS

NO.	DATE	DESCRIPTION
1	9-8-72	CERTIFICATION CHANGED

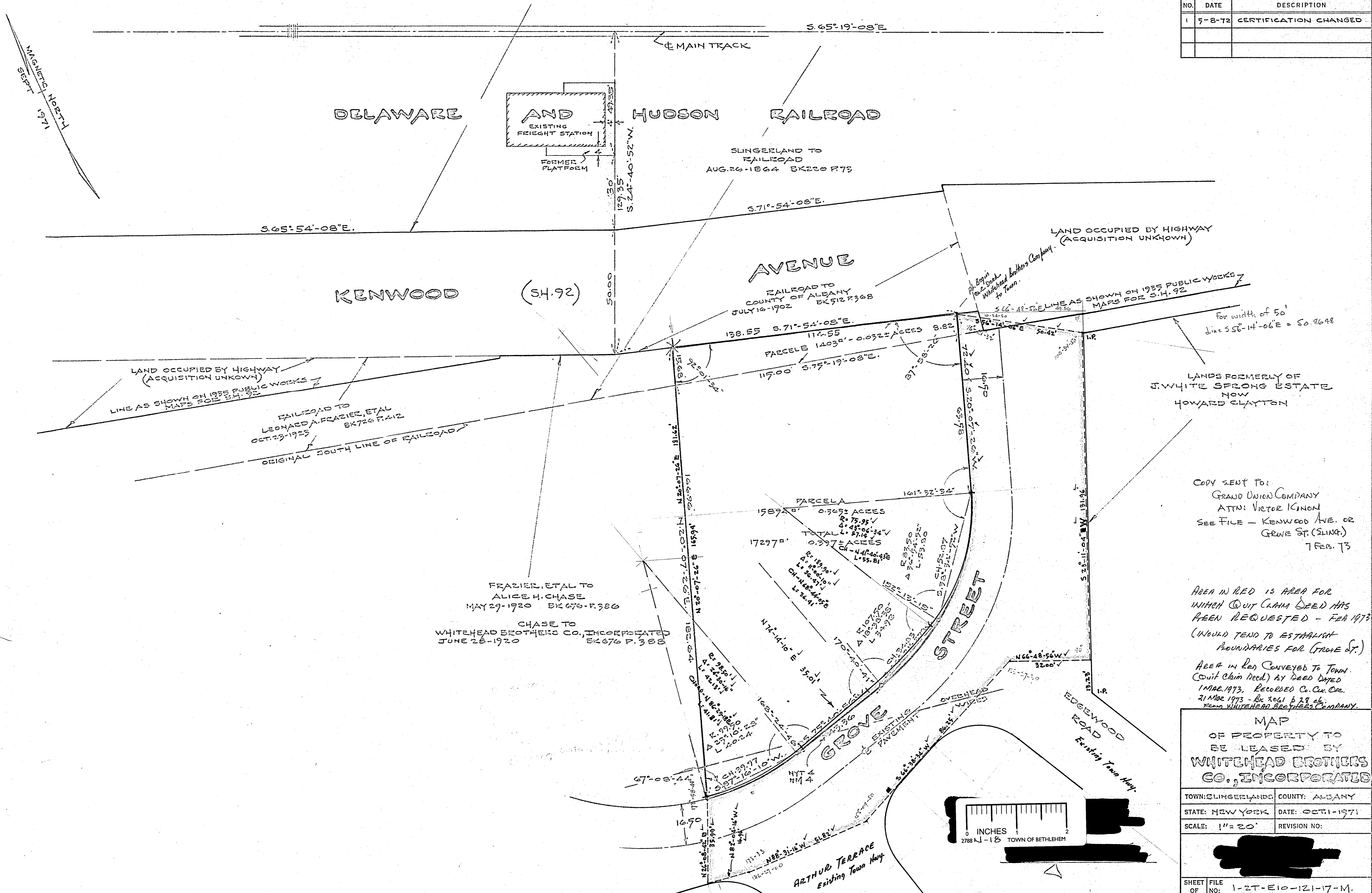

COPY SENT TO:
 GRAND UNION COMPANY
 ATTN: VICTOR KINON
 SEE FILE - KENWOOD AVE. OR
 GROVE ST. (SLING.)
 7 FEB. 73

AREA IN RED IS AREA FOR WHICH QUIT CLAIM DEED HAS BEEN REQUESTED - FEB 1973 (WOULD TEND TO ESTABLISH BOUNDARIES FOR GROVE ST.)
 AREA IN RED CONVEYED TO TOWN (Quit Claim Deed) BY DEED DATED 1 MAR 1973, RECORDED Co. Clk. Ord. 21 MAR 1973 - BK 2661 P. 28. FROM WHITEHEAD BROTHERS COMPANY.

MAP OF PROPERTY TO BE LEASED BY WHITEHEAD BROTHERS CO., INCORPORATED

TOWN: SLINGERLAND	COUNTY: ALBANY
STATE: NEW YORK	DATE: OCT 11 - 1971
SCALE: 1" = 20'	REVISION NO:
SHEET NO: 1-2T-E10-121-17-M	

