

NOTES

1. MAP PREPARED FROM AND ACCURATE FIELD SURVEY.
2. SUBJECT TO A COMPLETE TITLE SEARCH.
3. SUBJECT TO EASEMENTS OF RECORD.

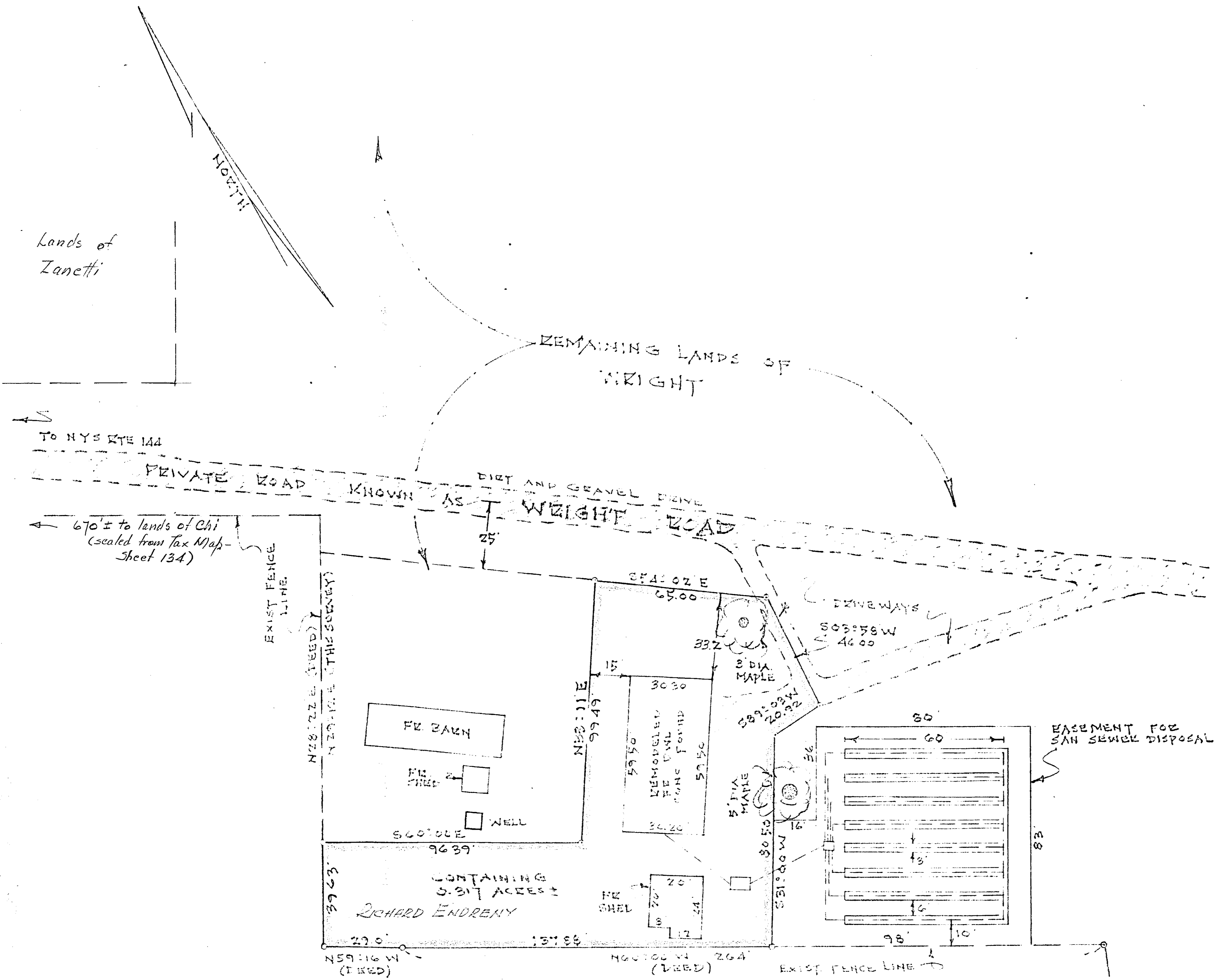

MAP
PORTION OF PROPERTY OF
CAROLYN E. M.
WRIGHT

TOWN: BETHLEHEM COUNTY: ALBANY
STATE: NEW YORK DATE: JUNE 7, 1972
SCALE: 1"=30' REV.

MAP PREPARED BY
PAUL E. HITE
LICENSED LAND SURVEYOR
DELMAE, N.Y.

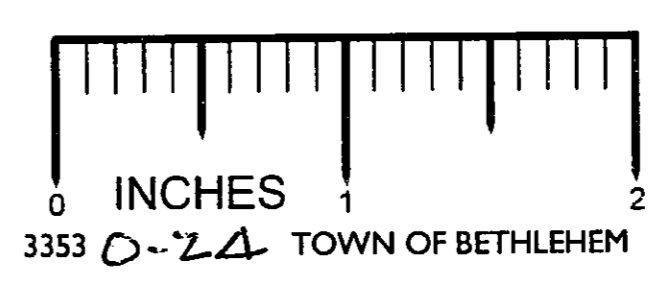

REVISION
1) TITLE SEARCH AUG 22, 1972

Paul E. Hite