

MAP REFERENCE:

"Apple Landing" dated November 3, 1995, revised to December 23, 1999, by John R. Oddy, L.S., as filed in the Albany County Clerk's Office on February 10, 2000, in drawer 172, as map no 10845.

NOTES:

1. Map prepared from an accurate field survey, and deeds and maps of record.
2. Boundary lines shown hereon are as per survey by John R. Oddy, L.S., (see map ref.).
3. Elevations shown hereon based on USGS datum per site benchmark - NPOA hydrant opposite Parsons Road (see map ref.).

CERTIFICATION:

Survey shown is in accordance with the minimum standards of "Code of Practice For Land Surveys" as adopted by the New York State Association of Professional Land Surveyors.

CERTIFIED TO:

1. Emerson W. Knapp, 3rd and Tamar S. Knapp,
2. Town of Bethlehem.

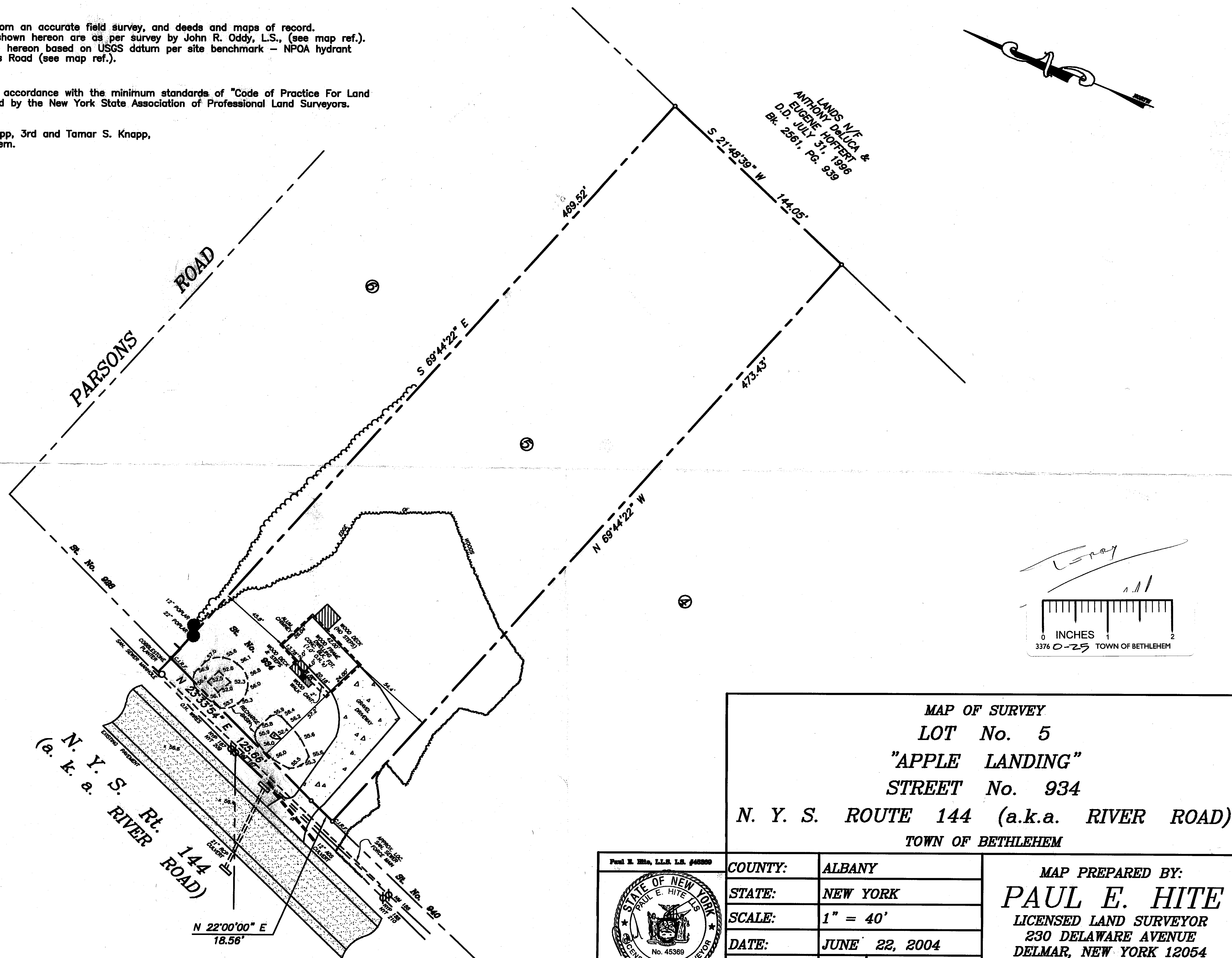

MAP OF SURVEY

LOT No. 5

"APPLE LANDING"

STREET No. 934

N. Y. S. ROUTE 144 (a.k.a. RIVER ROAD)

TOWN OF BETHLEHEM

Paul E. Hite, L.L.S. L.S. #45369

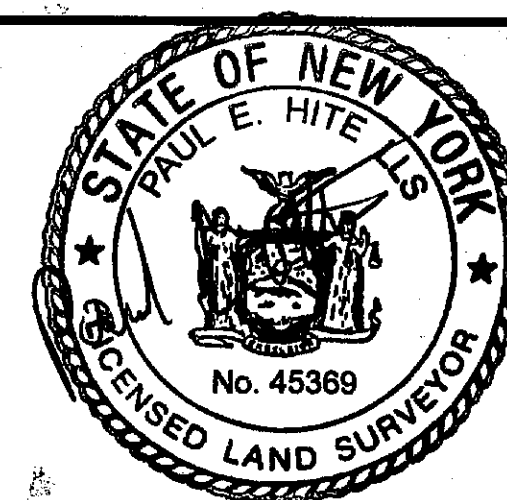

COUNTY:	ALBANY
STATE:	NEW YORK
SCALE:	1" = 40'
DATE:	JUNE 22, 2004
DRAWN BY:	JHD MAP NO.: 663S

MAP PREPARED BY:

PAUL E. HITE

LICENSED LAND SURVEYOR

230 DELAWARE AVENUE

DELMAR, NEW YORK 12054

(518) 439-4989