

Update Survey and Certification for Parcel "B" August 2, 1982

Survey shown is in accordance with the minimum standards of "Code of Practice for Land Surveys" as adopted by the New York State Association of Professional Land Surveyors. Guaranteed to: MECHANICS EXCHANGE BANK, A DIVISION OF THE DIME SAVINGS BANK OF NEW YORK, TITLE GUARANTEE COMPANY AND TO ELIZABETH C. FLETCHER

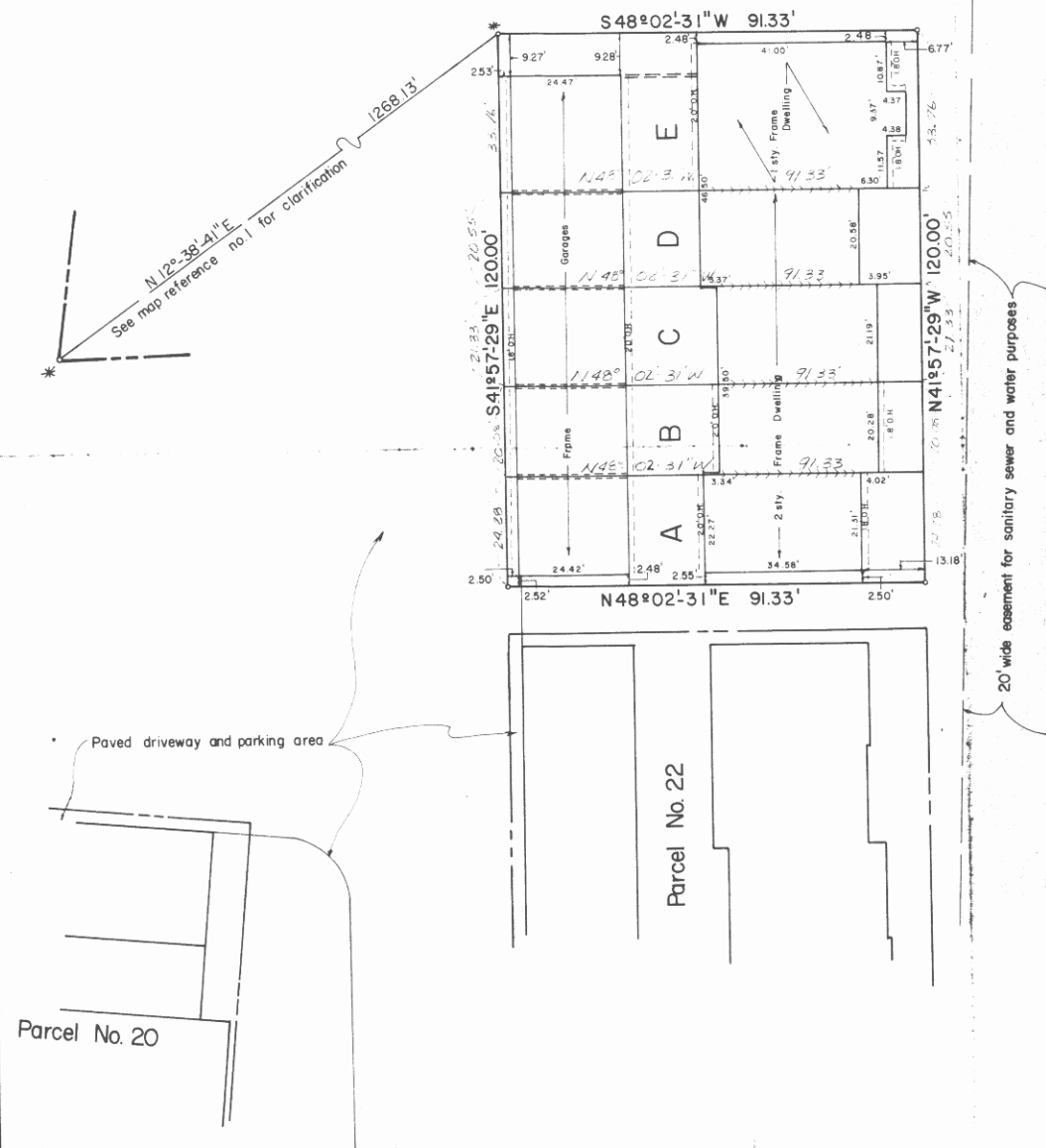

Filing Note

Map filed in the office of the Albany County Clerk
AS MAP NO 5341 DE NO 169

Map Reference

1. See map entitled "SITE AND UTILITIES PLAN FOR DOWERSKILL VILLAGE SECTION ONE" Dowerskill Village Associates, Developers, Town of Bethlehem, Albany County, New York, dated January 18, 1974 and last revised May 1, 1975, and made by Sanford B. Sheber P.E. and Paul E. Hite L.S. Filed in the office of the Albany County Clerk as map no. 5172 drawer no. 168.

Notes

1. All measurements are made to concrete block foundation.
2. Map was prepared from an accurate field survey.
3. Basis of bearing - see map reference no. 1.
4. O.H. - designates overhang.
5. --- Denotes party wall (conc. blk.).
6. === Denotes partition wall (wood frame).
7. Parcel of land shown is designated as Hague Boulevard street no. 149.

Map of Survey:
PARCEL NO. 21
DOWERSKILL VILLAGE

Property of:
DOWERSKILL VILLAGE ASSOCIATES

Town of Bethlehem

Albany County
Scale 1"=20'

New York
July 22, 1977

Map and Survey by
PAUL E. HITE

Licensed Land Surveyor

Delmar, N.Y.