

**BETHLEHEM CENTRAL SCHOOL DISTRICT  
 BETHLEHEM HIGH SCHOOL  
 ADDITIONS AND ALTERATIONS**

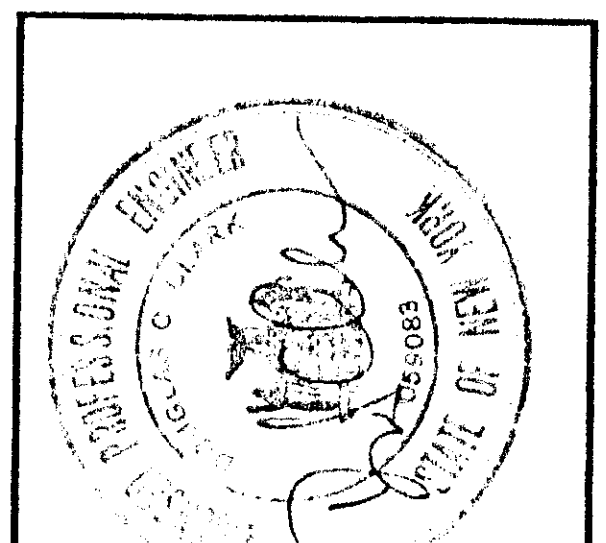

No.	Date	Revision	By
1			
2			
3			
4			

Checked By: JPM  
 Date: 03/14/20  
 Project: 10-10-20-00-00-002  
 Date: 11/18/04

**SITE UTILITIES PLAN NORTH**  
 Sheet No.

**C106**

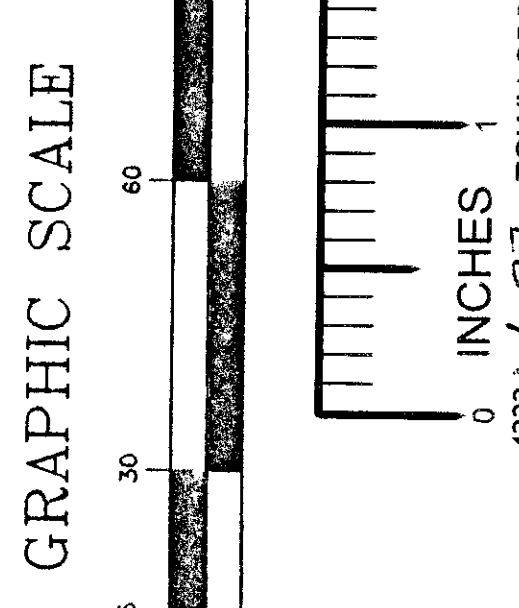


- UTILITY NOTES:**
1. INFORMATION AND SHOP DRAWINGS FOR MATERIALS THE CONTRACTOR INTENDS TO UTILIZE IN THE CONSTRUCTION OF ALL UTILITY SYSTEMS SHALL BE SUBMITTED TO THE ENGINEER FOR REVIEW AND APPROVAL PRIOR TO THE BEGINNING OF CONSTRUCTION. FAILURE TO DO SO SHALL BE AT THE CONTRACTOR'S RISK.
  2. CONTRACTOR SHALL BE RESPONSIBLE FOR PROVIDING TEMPORARY MEANS OF SERVICE FOR ALL DISRUPTED UTILITY SYSTEMS UNTIL SUCH A TIME THAT ALL NEW SYSTEMS ARE INSTALLED AND OPERATIONAL, AS APPROVED BY THE ENGINEER.
  3. THE CONTRACTOR SHALL BE RESPONSIBLE FOR PROVIDING PERMITS FOR ALL EXISTING UTILITIES REMAINING WITHIN THE WORK AREA DURING ALL PHASES OF CONSTRUCTION.
  4. THE CONTRACTOR SHALL BE RESPONSIBLE TO COORDINATE THIS EFFORT WITH REGARDS TO ALL WORK WITH ALL TRADERS PRIOR TO CONSTRUCTION.
  5. ANY DAMAGE TO EXISTING UTILITIES THAT ARE TO REMAIN UNDISTURBED SHALL BE REPAIRED AT THE COST OF THE CONTRACTOR, TO THE SATISFACTION OF THE ENGINEER.
  6. THE CONTRACTOR SHALL BE RESPONSIBLE FOR PROVIDING TEMPORARY MEANS OF SERVICE FOR ALL DISRUPTED UTILITY SYSTEMS UNTIL SUCH A TIME THAT ALL NEW SYSTEMS ARE INSTALLED AND OPERATIONAL, AS APPROVED BY THE ENGINEER.
  7. WATER MAIN INSTALLATION, INCLUDING ALL PIPING, FITTINGS, VALVES, AND MANHOLES, SHALL BE PERFORMED IN STRICT ACCORDANCE WITH THE BETHLEHEM WATER DEPARTMENT CODES AND REGULATIONS.