

Lands of:
David E. & Louise M. Frick
D.D. May 11, 1984
BK. 2260, PG. 529

lands conveyed by
Lagrange A. Winnie
and Jennie M., his wife
to
The Hudson River Connecting
Rail Corporation by
Deed dated Jan. 24, 1917
book 652, page 268

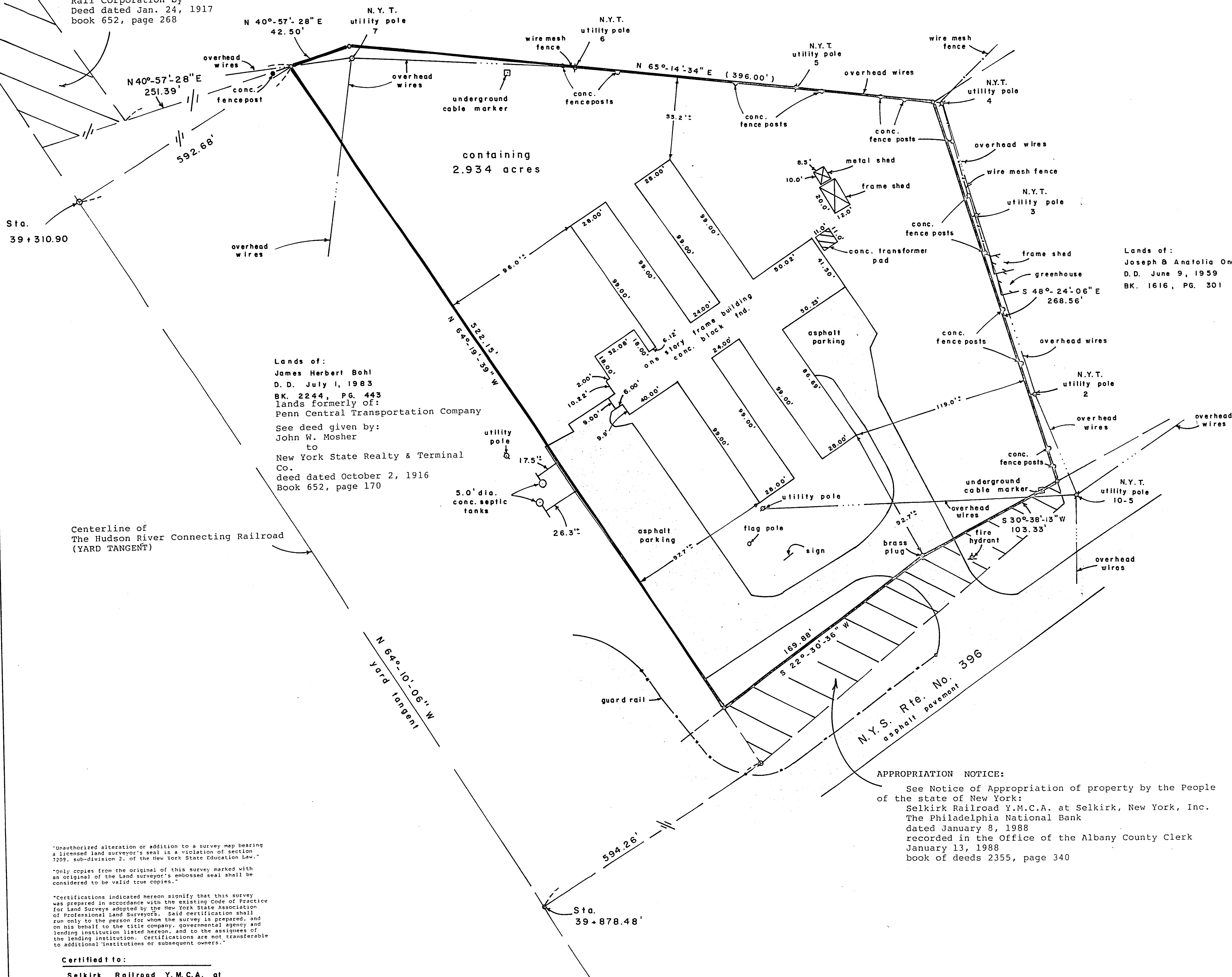

SURVEY NOTES:
1) Map prepared from an accurate field survey,
maps and deeds of record.
2) Subject to easements and/or right-of-ways of
record.
3) Subject to a complete and up-to-date title
search.

Lands of:
Joseph & Anatolia Onofri
D.D. June 9, 1959
BK. 1616, PG. 301

Lands of:
James Herbert Bohl
D.D. July 1, 1983
BK. 2244, PG. 443
lands formerly of:
Penn Central Transportation Company
See deed given by:
John W. Mosher
to
New York State Realty & Terminal
Co.
deed dated October 2, 1916
Book 652, page 170

DEED REFERENCE:
See deed given by George P. Baker, Richard C. Bond,
Jervis Langdon, Jr. and Willard Wirtz, Trustees of the
Property of Penn Central Transportation Company to Selkirk
Railroad Y.M.C.A. at Selkirk, New York, Inc. by deed dated
March 29, 1971, recorded in the Office of the Albany County
Clerk in book of deeds 2045, page 409.

Map of Survey
Lands of:
Selkirk Railroad Y.M.C.A.
At Selkirk, New York, Inc.
State Rte. No. 396
Town of Bethlehem

County: Albany Date: April 14, 1993
State: New York Scale: 1" = 40'

Map and Survey
prepared by
Charles Allen Hite
Licensed Land Surveyor
Ravena, New York
Lic. No. 049814

