

REVISIONS		
NO.	DATE	DESCRIPTION
1	3/15/88	Notes added

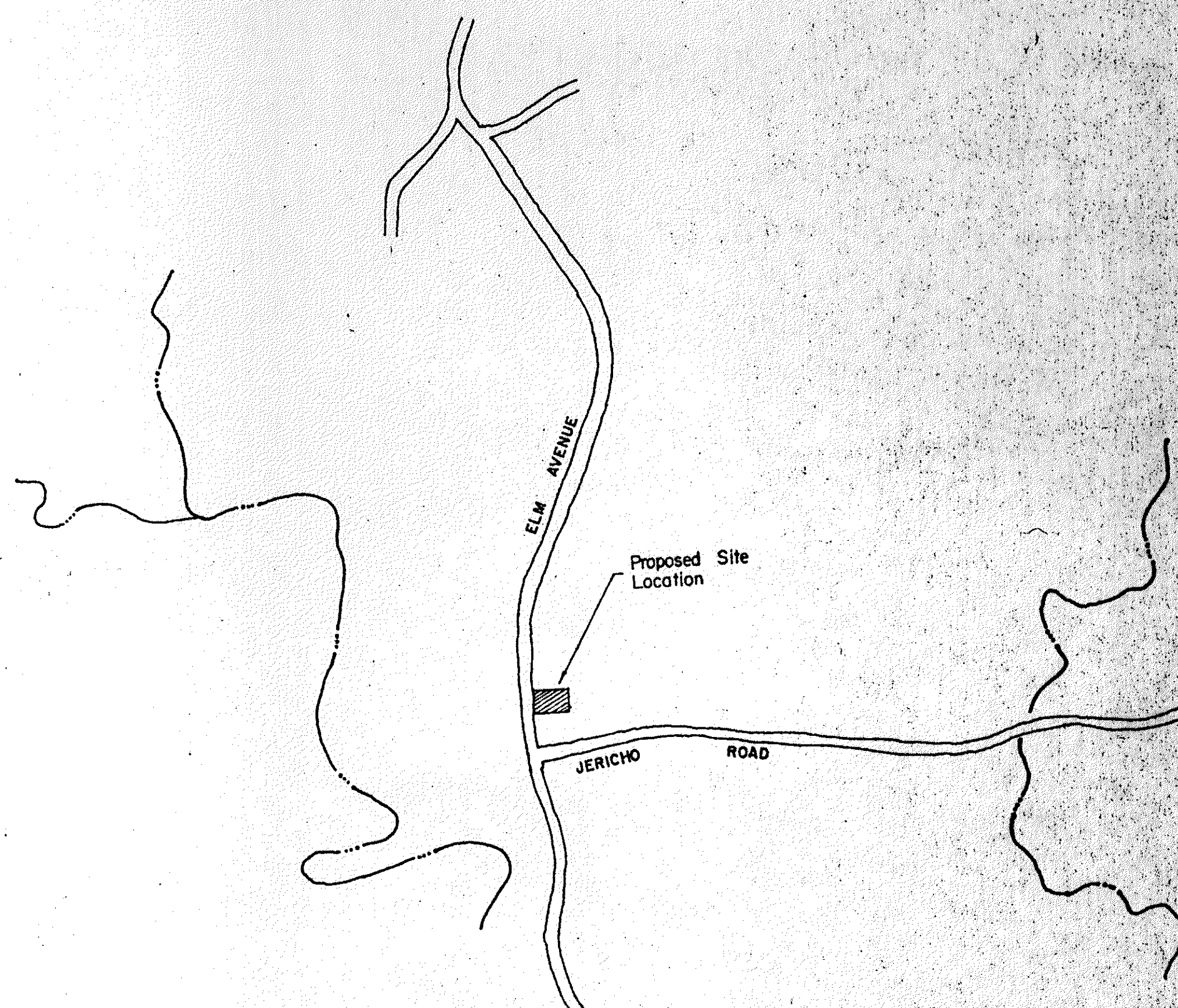
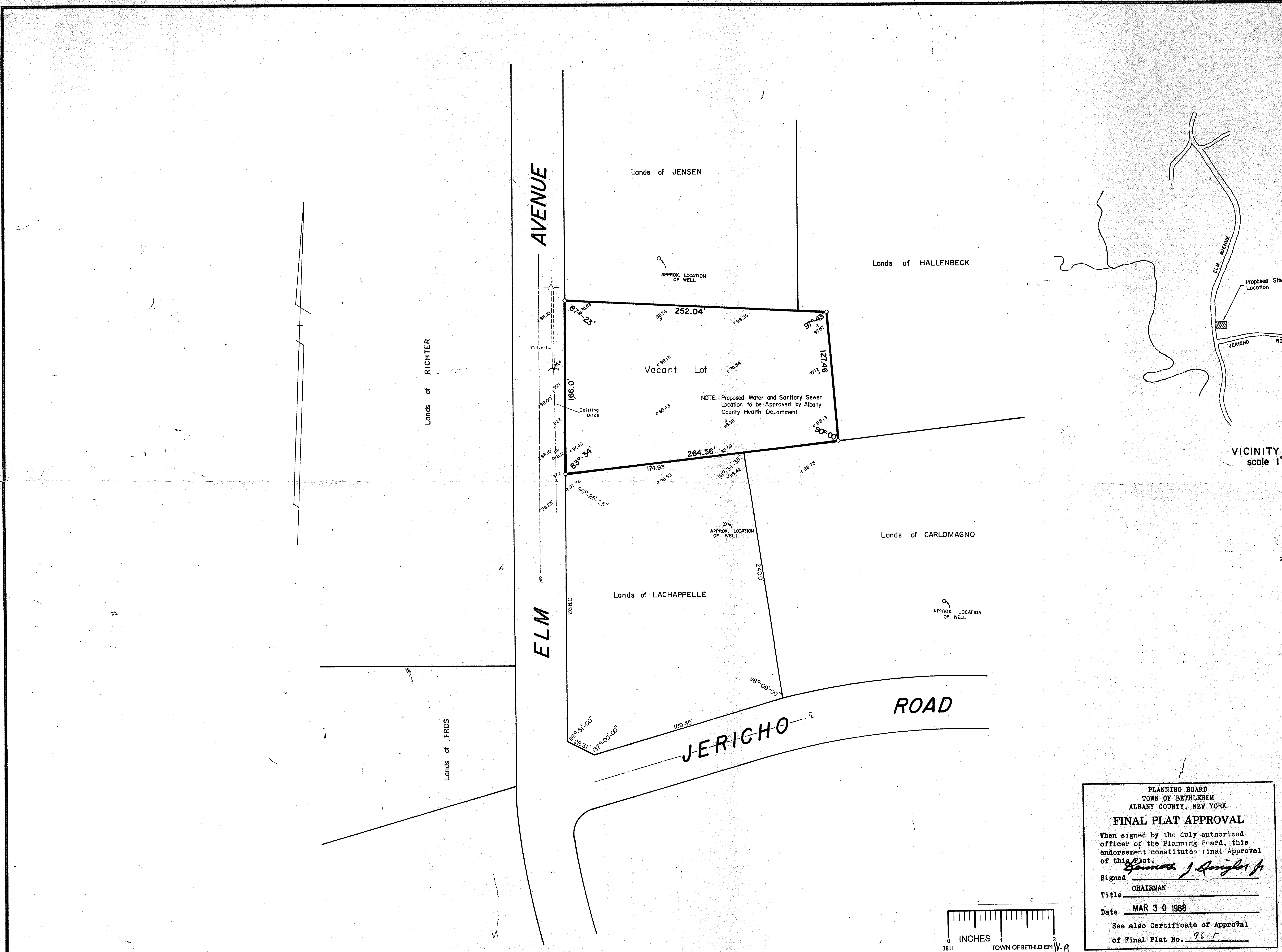

VICINITY SKETCH
scale 1"=1,000'

NOTES

1. Ditch along front of lot to be maintained.
2. Culvert shown in ditch at north portion of lot also to be maintained.

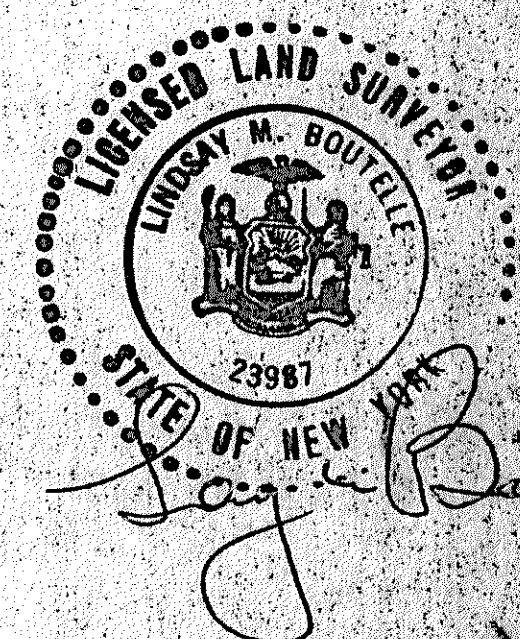

PLANNING BOARD
TOWN OF BETHLEHEM
ALBANY COUNTY, NEW YORK

FINAL PLAT APPROVAL

When signed by the duly authorized officer of the Planning Board, this endorsement constitutes final approval of this plat.

Signed James J. Singleton Jr.
Title CHAIRMAN
Date MAR 30 1988

See also Certificate of Approval of Final Plat No. 96-F

PROPOSED SUBDIVISION
PROPERTY OF
JURIS and NORINE VANCANS

TOWN: Bethlehem	COUNTY: Albany
STATE: New York	DATE: Nov. 10, 1986
SCALE: 1"=50'	REVISION NO: 1

Map Prepared by
EDWARD W. BOUTELLE & SON
Civil Engineers & Surveyors
Delmar, New York

SHEET 1 OF 1
FILE NO: W-19

