

NOTE: SEWER LINES ARE TO BE INSTALLED UNDER THE SUPERVISION OF A NEW YORK STATE LICENSED PROFESSIONAL ENGINEER. ENGINEER SHALL SUBMIT A CERTIFICATE STATING THAT THE CONSTRUCTED FACILITIES HAVE BEEN CONSTRUCTED IN ACCORDANCE WITH THE APPROVED PLANS. CERTIFICATION MUST BE RECEIVED BY THE ALBANY COUNTY HEALTH DEPARTMENT WITHIN SIXTY (60) DAYS FROM THE COMPLETION OF CONSTRUCTION.

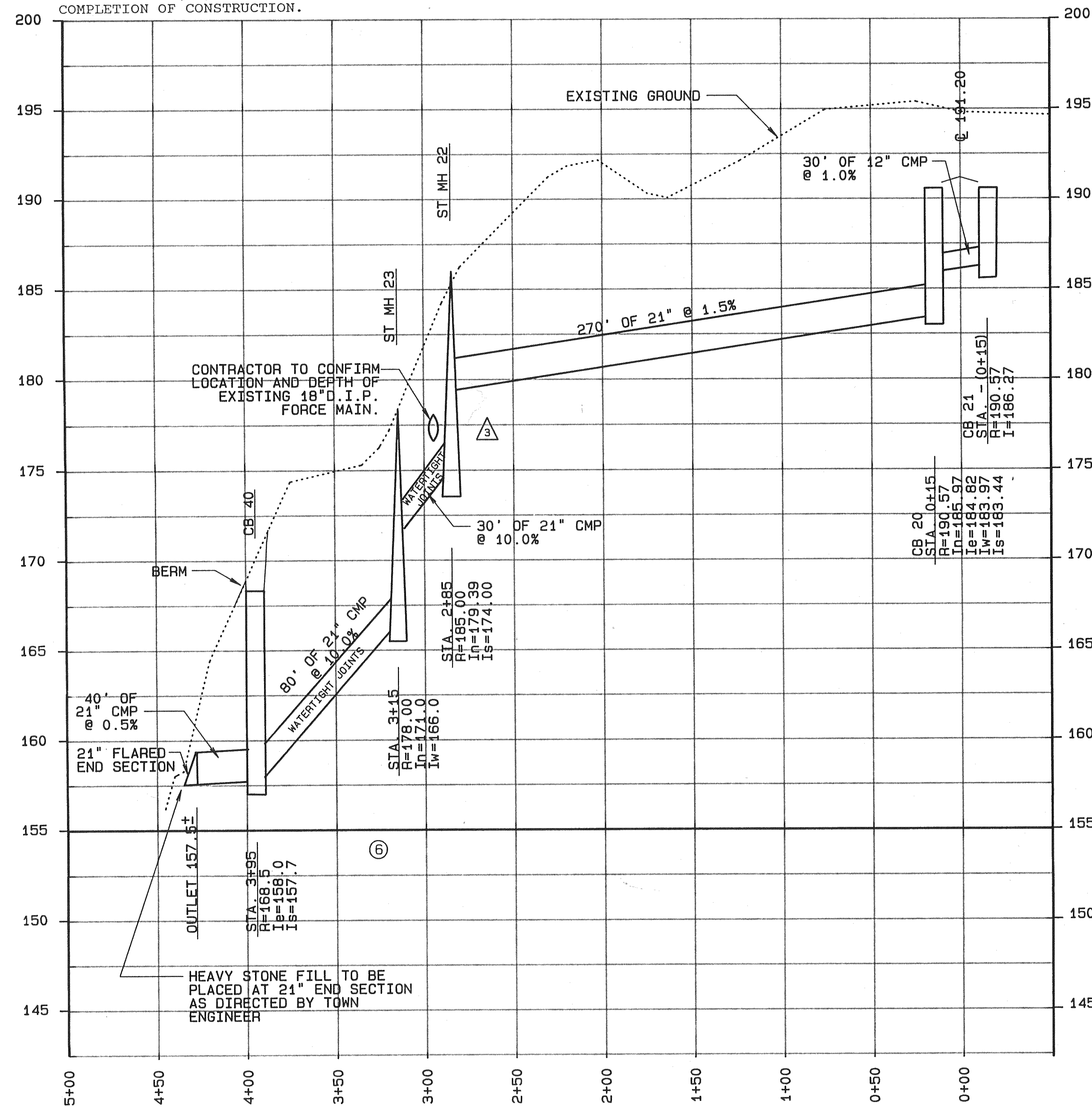

PROFILE - STORM SEWER OUTFALL
STONEWALL LANE & PASTURE GATE LANE

SCALE: HORIZ. - 1" = 50'
VERT. - 1" = 5'

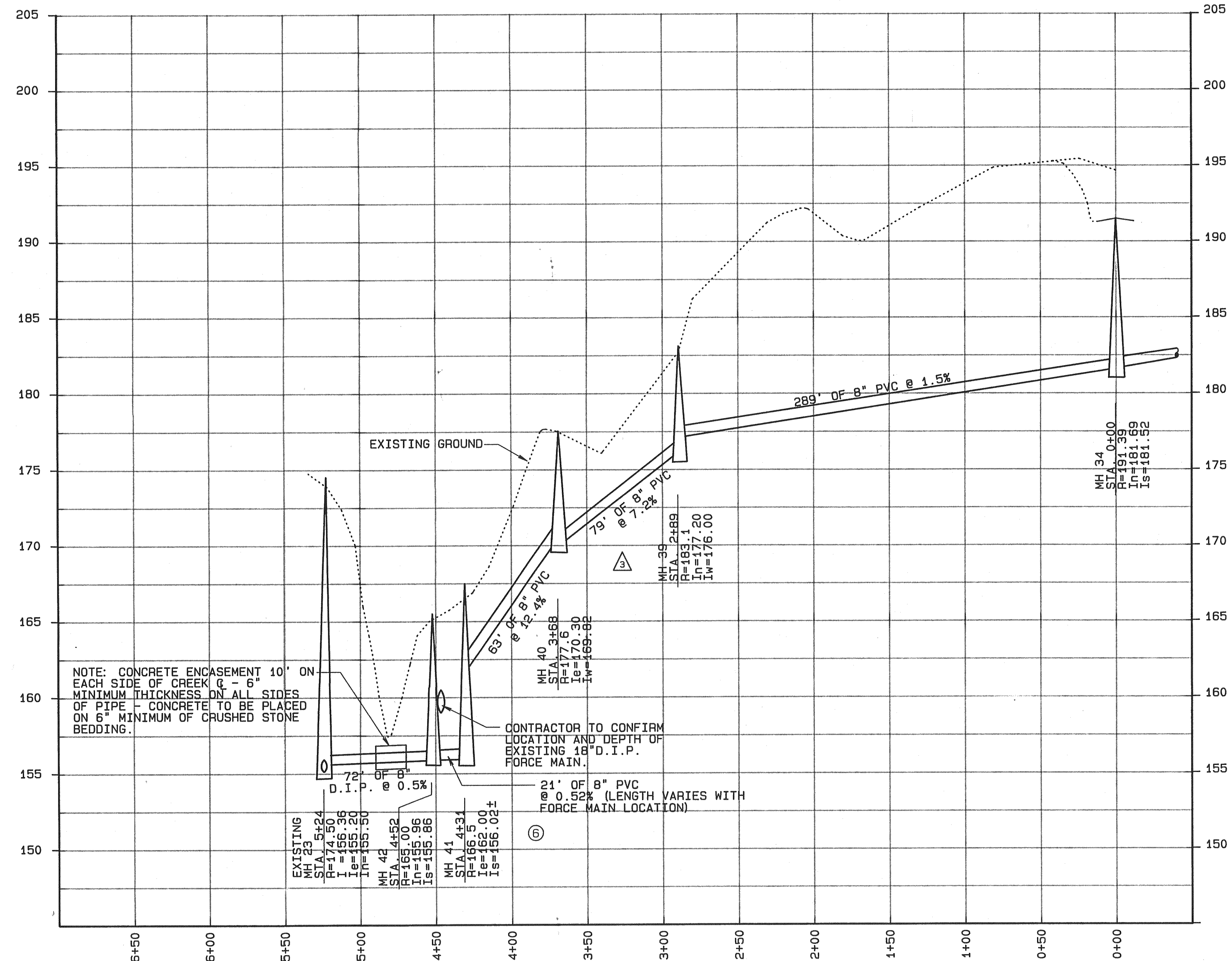

PROFILE - SANITARY SEWER OUTFALL
STONEWALL LANE & PASTURE GATE LANE

SCALE: HORIZ. - 1" = 50'
VERT. - 1" = 5'

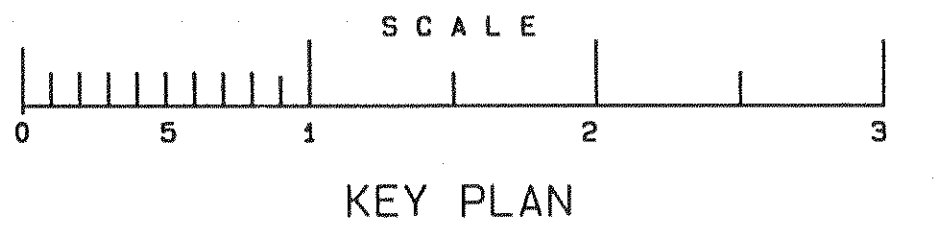

NOTES

GRADE OF GRAVITY SEWERS ARE CALCULATED BY THE FOLLOWING CRITERIA:

- 1.) LENGTH OF PIPE RUN IS FROM CENTERLINE OF RESPECTIVE MANHOLES.
- 2.) PERCENT GRADE IS CALCULATED FROM CENTERLINE TO CENTERLINE OF RESPECTIVE MANHOLES.

RIM ELEVATIONS SHOWN ARE APPROXIMATE. FINAL RIM ELEVATIONS WILL BE ADJUSTED TO MEET FIELD CONDITIONS. RIMS SHALL BE LEFT APPROXIMATELY 1" ± ABOVE FINISHED GRADE.

EXISTING GROUND LINE SHOWN IN THE PROFILES, IS THE RESULT OF A FIELD SURVEY BY PAUL HITE, L.S.

UNAUTHORIZED ALTERATIONS OR ADDITIONS TO THIS DOCUMENT IS A VIOLATION OF SECTION 7209 SUBDIVISION 2 OF THE NEW YORK STATE EDUCATION LAW

REVISIONS

| DATE | BY | DESCRIPTION | SYMBOL |
|----------|-----|--|--------|
| 11/25/87 | JFB | REVISE STORM AND SANITARY SEWER PER TOWN OF BETHLEHEM. | 3 |
| 1/25/88 | JFB | FINAL REVISIONS | 6 |

J. KENNETH FRASER
AND ASSOCIATES, P.C.
CONSULTING ENGINEERS
RENSSELAER, NEW YORK

R & R
ASSOCIATES

THE MEADOWS
SUBDIVISION

