

- NOTES:**
- WATER METER TYPE, SIZE AND LOCATION TO BE IN CONFORMANCE WITH SPECIFICATIONS OF THE WATER PURVEYOR.
  - RPZ MUST BE INSTALLED IN A HORIZONTAL POSITION AND PIPE SUPPORTS SUCH AS PIPE HANGERS, BRACES, SADDLES, STANCHIONS, PIERS, ETC. ARE TO BE PROVIDED AS REQUIRED.
  - A MINIMUM OF 30\"/>

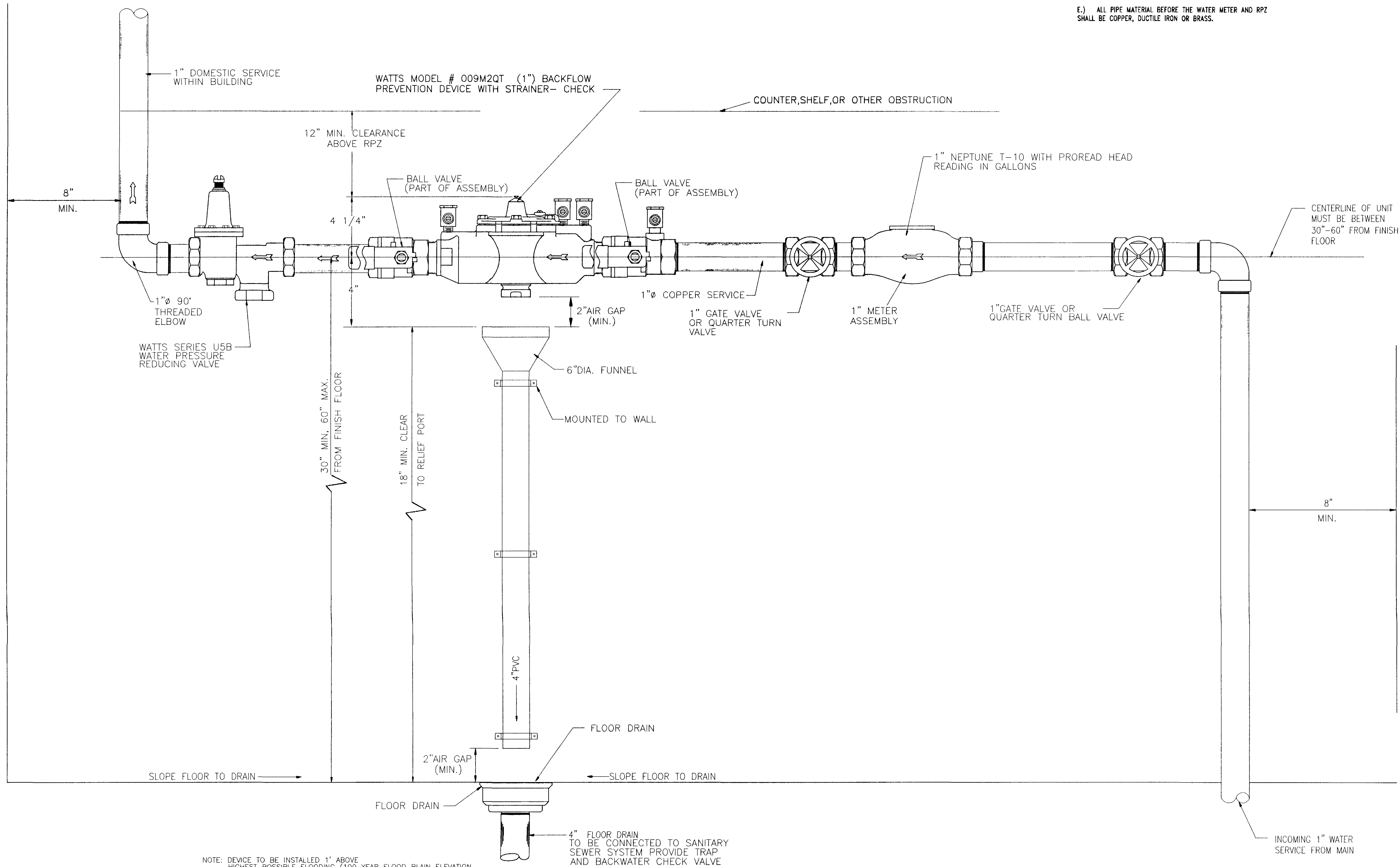

NOTE: DEVICE TO BE INSTALLED 1\"/>

**PROFILE**  
N.T.S.

## REDUCED PRESSURE ZONE DEVICE (BACKFLOW PREVENTER) ASSEMBLY DETAIL FOR BUILDING

ANY PERSON IS PROHIBITED FROM ALTERING ANYTHING ON THESE DRAWINGS AND/OR THE ACCOMPANYING SPECIFICATIONS, UNLESS IT IS UNDER THE WRITTEN DIRECTION OF A LICENSED PROFESSIONAL ENGINEER OF THE FIRM. IN THE EVENT SUCH ALTERATIONS ARE MADE, THE PROFESSIONAL ENGINEER OF THE FIRM MUST SIGN, SEAL, DATE, AND DESCRIBE THE FULL EXTENT OF THE ALTERATION ON THE DRAWINGS AND/OR IN THE SPECIFICATIONS. (NYS EDUCATION LAW SECTION 2209-2)

ALL UTILITIES SHALL BE INSTALLED IN ACCORDANCE WITH TOWN STANDARD DETAILS AND SPECIFICATIONS. PRIOR TO CONSTRUCTION, THE CONTRACTOR SHALL OBTAIN THESE DOCUMENTS FOR USE ON THE JOB.

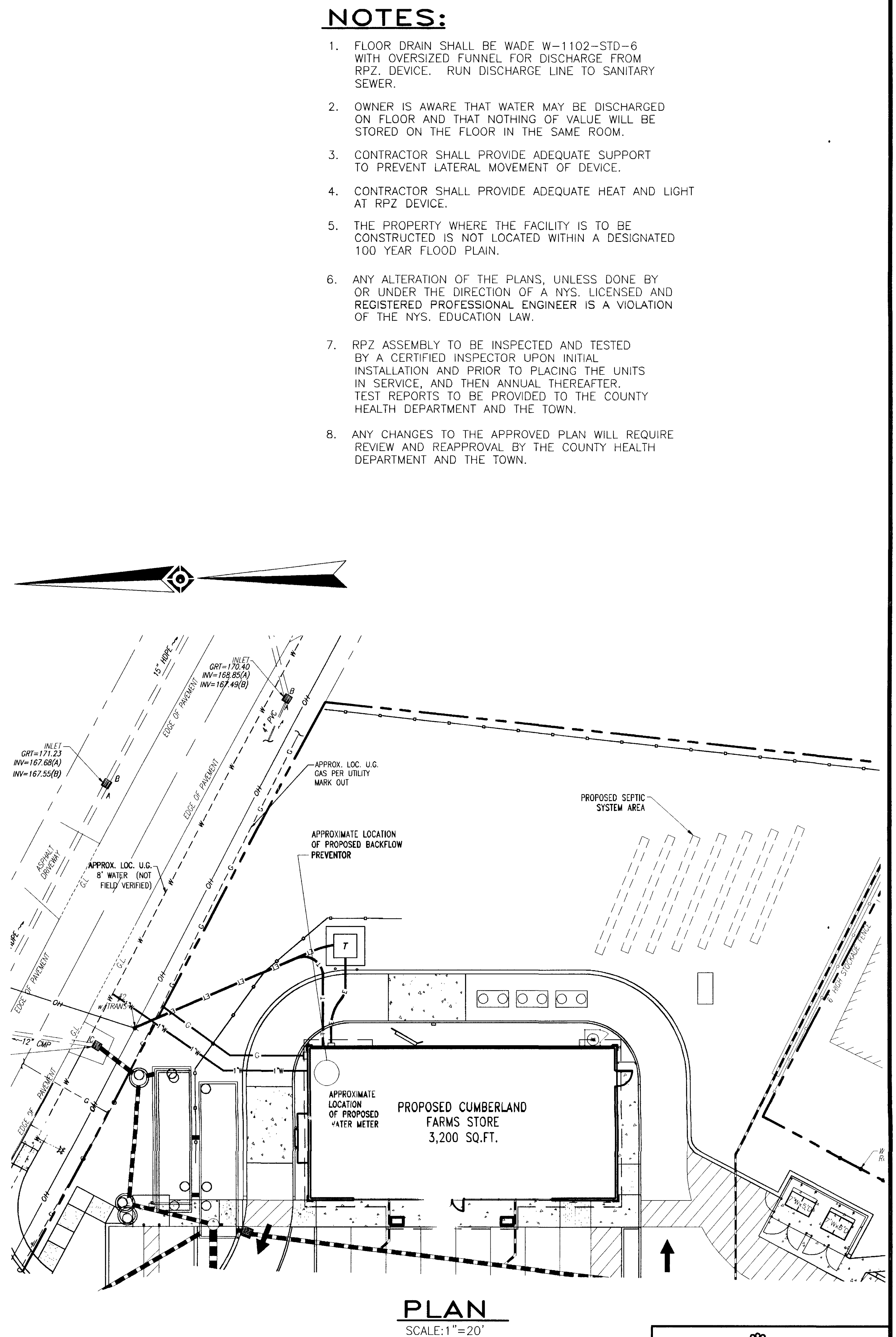

**PLAN**  
SCALE: 1\"/>

<b>BOHLER ENGINEERING, P.C.</b> CIVIL & CONSULTING ENGINEERS ■ PROJECT MANAGERS ■ ENVIRONMENTAL & SITE PLANNERS ■ MUNICIPAL ENGINEERS Other Office Locations: ■ Chalfont, PA ■ Ronkonkoma, NY ■ Sterling, VA ■ Warrenton, VA ■ Warren, NJ ■ Towson, MD ■ Albany, NY ■ Southborough, MA		5 Computer Drive West Albany, NY 12205 518.438.9900 fax: 518.438.0900 www.bohlereng.com	
PROJECT: CUMBERLAND FARMS, INC. PROP. CONVENIENCE STORE & GAS STATION LOTS 7, 8 & 12, BLOCK 1, SECTION 121.04 NEW YORK STATE HIGHWAY ROUTE 9W TOWN OF BETHLEHEM, ALBANY COUNTY, NEW YORK		TITLE: BACKFLOW PREVENTION PLAN	
<b>L.H. BOHLER</b> PROFESSIONAL ENGINEER NEW YORK LICENSE No. 63409 NEW JERSEY LICENSE No. 27410 PENNSYLVANIA LICENSE No. 37184 CONNECTICUT LICENSE No. 17518 MASSACHUSETTS LICENSE No. 37025		<b>W.D. GOEBEL</b> PROFESSIONAL ENGINEER NEW YORK LICENSE No. 071284 CONNECTICUT LICENSE No. 21854 VERMONT LICENSE No. 7735 MASSACHUSETTS LICENSE No. 42644 RHODE ISLAND LICENSE No. 7288	
SCALE: (H) 1\"/>		DATE: 9/12/06 SHEET No: 19 OF 19 REV. No: 11	
DRAWN BY: ER CHECKED BY: RT		PROJECT No: B050649 CAD L.D. #: B050649ss14 CONSTRUCTION CHECK DATE	

REV.	DATE	COMMENT
11	11/6/07	REVISED PER TOWN COMMENTS
10	10/29/07	REVISED PER TOWN COMMENTS
9	10/1/07	RESIDENTIAL LANDSCAPE BUFFER INCREASED
8	7/30/07	REVISED PER TOWN COMMENTS
7	6/20/07	BLOC. CANOPY REDUCED / SITE REDESIGNED
6	4/27/07	TRUCK DELIVERY / MAPLE AVE ACCESS
5	4/18/07	REVISED PER DOT COMMENTS
4	2/28/07	REVISED PER TOWN COMMENTS
3	12/12/06	REVISED PER CLIENT COMMENTS
2	11/21/06	SITE LAYOUT REVISED - BOX SUBMITTAL
1	10/24/06	BLOC. FOOTPRINT REVISED