

[illegible]

1. THE DESIGN ENGINEER AND ALBANY COUNTY HEALTH DEPARTMENT SHALL BE NOTIFIED 48 HOURS IN ADVANCE FOR THE FOLLOWING INSPECTIONS:
 - AT THE STARTUP OF ALL SYSTEM COMPONENTS AND ABSORPTION AREAS
 - AT THE INSTALLATION OF THE SEPTIC TANKS AND DISTRIBUTION BOX
 - AT THE PLACEMENT OF THE ABSORPTION LATERALS, GRAPE TRAPS & LIFT STATION
 - AT THE FINAL GRADING, TOPSOIL AND MULCHING
2. CERTIFICATION BY A PROFESSIONAL ENGINEER SHALL BE PROVIDED TO THE BUILDING DEPARTMENT AND HEALTH DEPARTMENT UPON COMPLETION OF THE SYSTEM, AND PRIOR TO THE ISSUANCE OF THE CERTIFICATE OF OCCUPANCY.
3. CERTIFICATION BY A PROFESSIONAL ENGINEER SHALL BE PROVIDED TO THE BUILDING DEPARTMENT AND HEALTH DEPARTMENT UPON COMPLETION OF THE WASTE WATER MANAGEMENT SYSTEM, AND PRIOR TO THE ISSUANCE OF THE CERTIFICATE OF OCCUPANCY.

179

EXISTING CONTOUR W/ELEVATION

178

PROPOSED CONTOUR

x 179.00

PROPOSED GRADE

x 178.50 BC 179.00

PROP. TOP OF CURB

PROP. BOTT. OF CURB

O CO

PROPOSED CLEANOUT

O RD

PROPOSED ROOF DRAIN

EXISTING STORM SEWER LINE (SIZE & TYPE AS NOTED)

PROPOSED STORM SEWER LINE (SIZE & TYPE AS NOTED)

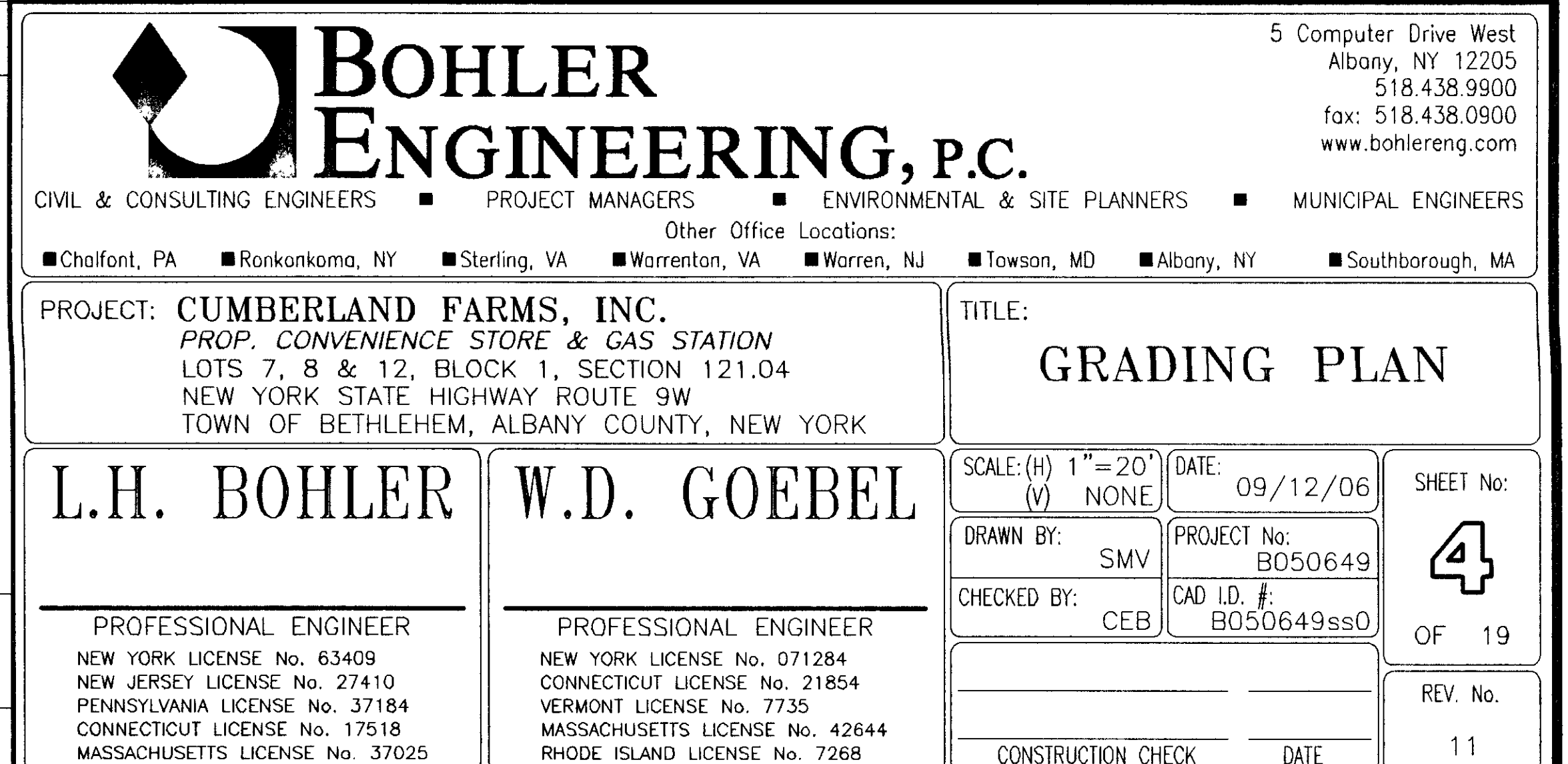

REV	DATE	COMMENT	BY
11	11/16/07	REVISED PER TOWN COMMENTS	ECH
10	10/19/07	REVISED PER TOWN COMMENTS	ECH
9	10/17/07	REDESIGNED LANDSCAPE BUFFER INCREASED	ECH
8	7/26/07	REVISED PER TOWN COMMENTS	SC
7	6/20/07	BLOG, CANOPY REDUCED / SITE REDESIGNED	SC
6	4/27/07	TRUCK DELIVERY / MAPLE AVE ACCESS	JRG
5	4/18/07	REVISED PER DOT COMMENTS	SC
4	2/28/07	REVISED PER TOWN COMMENTS	ECH
3	12/12/06	REVISED PER CLIENT COMMENTS	ECH
2	11/21/06	SITE LAYOUT REVISED = 80% SUBMITTAL	ECH
1	10/24/06	BLOG, FOOTPRINT REVISED	SC
REV	DATE	COMMENT	BY

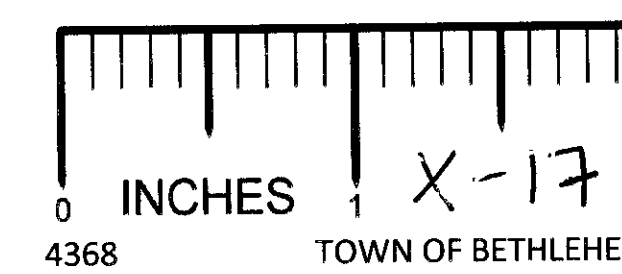

(IN FEET)

1 inch = 20 ft.

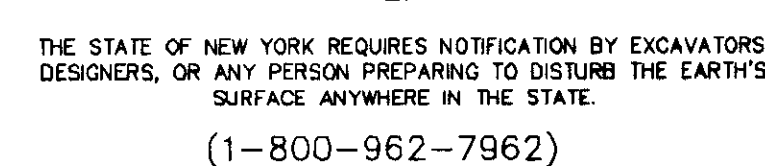

ANY PERSON IS PROHIBITED FROM ALTERING ANYTHING ON THESE DRAWINGS AND/OR THE ACCOMPANYING SPECIFICATIONS, UNLESS IT IS UNDER THE WRITTEN DIRECTION OF A LICENSED PROFESSIONAL ENGINEER OF THE FIRM. IN THE EVENT SUCH ALTERATIONS ARE MADE, THE PROFESSIONAL ENGINEER OF THE FIRM MUST SIGN, SEAL, DATE, AND DESCRIBE THE FULL EXTENT OF THE ALTERATION ON THE DRAWINGS AND/OR IN THE SPECIFICATIONS. (NYS EDUCATION LAW SECTION 7209-2)