

- NOTES**
- 1- Storm sewers, water mains, and underground utilities are shown in their relative position and for information only. Their exact location shall be checked at the site before construction begins.
 - 2- Contractor shall restore lawns, driveways, walks, walls, curbs, fences, etc., to a condition at least as good as they were before being disturbed.
 - 3- Box all trees and house all shrubs and hedges before placing earth against or near them. Shrubs and hedges which must be removed during construction shall be healed in and replanted in as good a condition as they were before their removal. Any damaged trees, shrubs, and/or hedges shall be replaced at the contractor's expense.
 - 4- Posts, mailboxes, etc., shall be protected, or removed and replaced exactly as they were before being disturbed. Damaged items shall be replaced at the contractor's expense.
 - 5- No work, storage, or trespass shall be permitted beyond the boundaries of the easement as shown and staked.
 - 6- Sewer mains in relation to water mains: where possible, sewers shall be laid at least 10 (ten) feet horizontally from any existing or proposed water main. Vertical separation shall be maintained to provide 18 (eighteen) inches between top of sewer and the invert of the water main or utility crossings. When impossible to obtain the proper vertical separation, cast iron pipe shall be used 10 (ten) feet on each side of the water main being crossed.

ALBANY COUNTY DEPARTMENT OF HEALTH
DIVISION OF ENVIRONMENTAL HEALTH SERVICES.
By direction of the Commissioner of Health, these
plans are hereby approved. See first sheet for
date and signature.

NOTES:
BUILDINGS CONSTRUCTED ON LOTS 11, 15 & 16
MAHICAN COURT SHALL BE SITED SO THAT
NOT MORE THAN TWO (2) FEET OF FILL SHALL
BE PLACED OVER THE NATURAL GROUND.

FOR "SOIL EROSION AND SEDIMENT CONTROL
MEASURES" SEE SHEET 4

UNAUTHORIZED ALTERATION OR ADDITION TO
THIS DOCUMENT IS A VIOLATION OF SECTION
7209 SUBDIVISION 2 OF THE NEW YORK STATE
EDUCATION LAW.

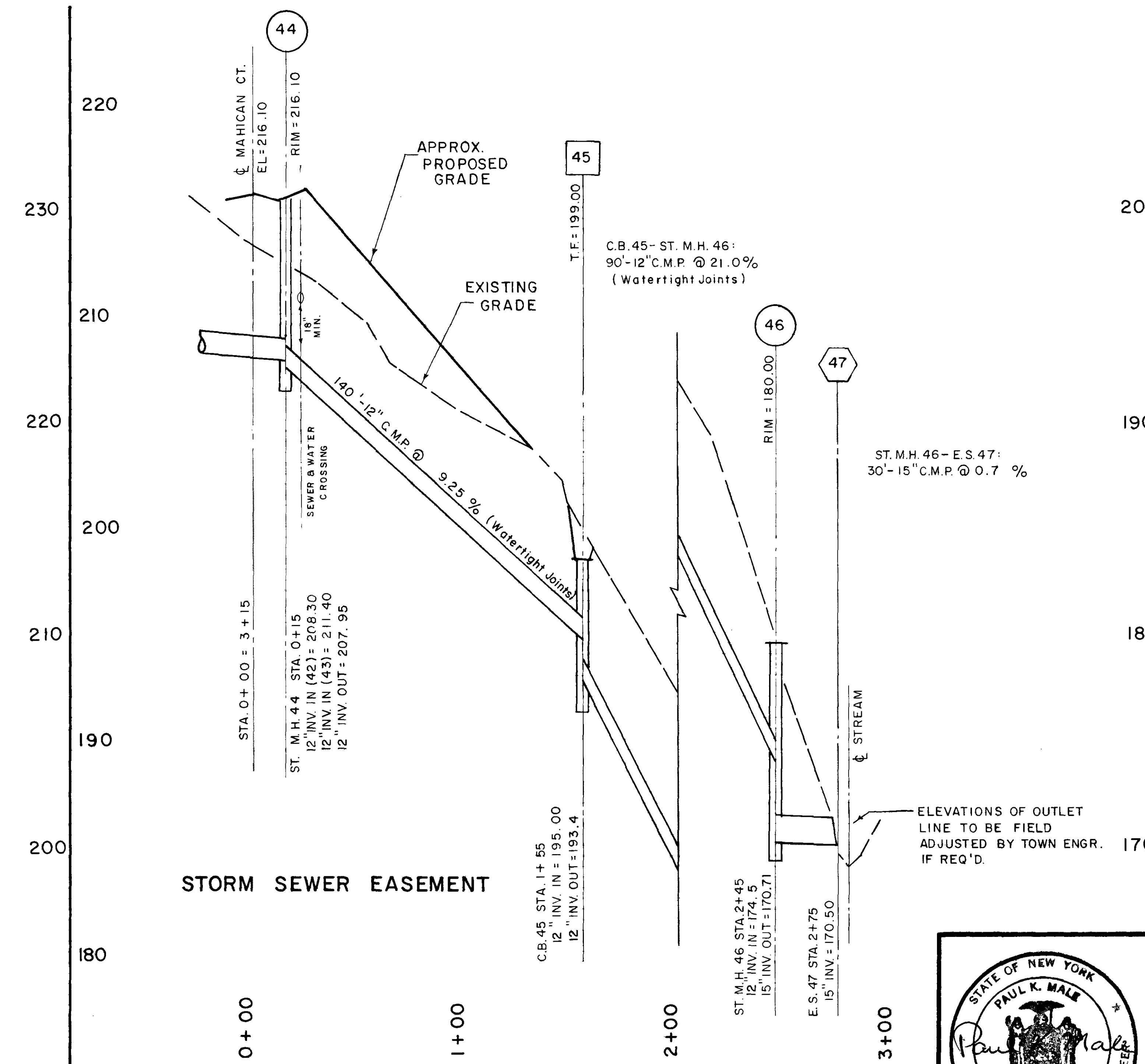
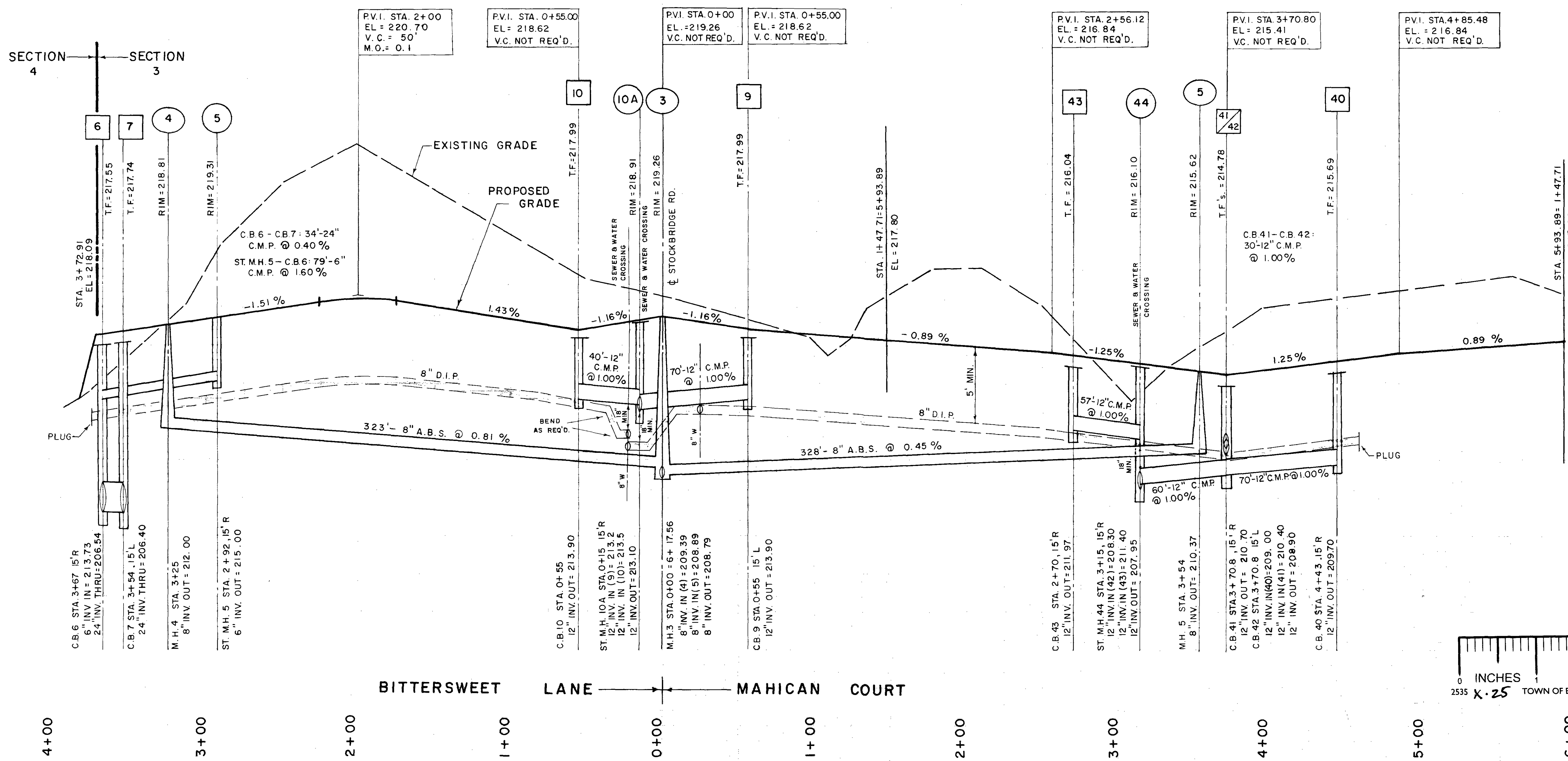

C.T. MALE ASSOCIATES, P.C.
50 Century Hill Drive, Latham, NY 12110
Engineering Surveying Architecture Landscape Architecture
Laboratory Services Computer Services

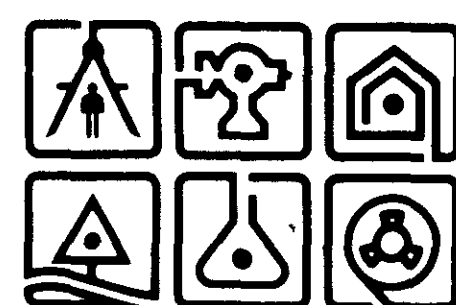

DATE	RECORD OF WORK	Drawn	Check	Appr.	DATE	RECORD OF WORK	Drawn	Check	Appr.
7-11-85	GENERAL REVISIONS PER DEPT. OF PUBLIC WORKS	L.A.M.							

DRAWN BY	L.A.M.	TOWN OF BETHLEHEM
CHECKED BY	AK	COUNTY OF ALBANY
APPROVED BY	PAUL K. MALE	DATE MAY 6, 1985
LICENSE NO.	P.E. 57,084	SCALES: HOR. 1 inch = 50 feet; VERT. 1 inch = 5 feet

PLAN / PROFILE
DEERFIELD - SECTION 3
BITTERSWEET LANE - STA. 0+00 TO 3+72.91
MAHICAN COURT - STA. 0+00 TO 5+93.89

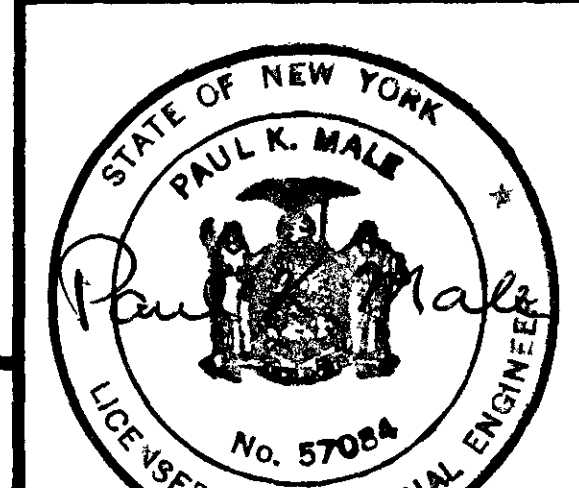

C.T. MALE ASSOCIATES, P.C.
DWG NO. 85-74
Sheet 3 of 6