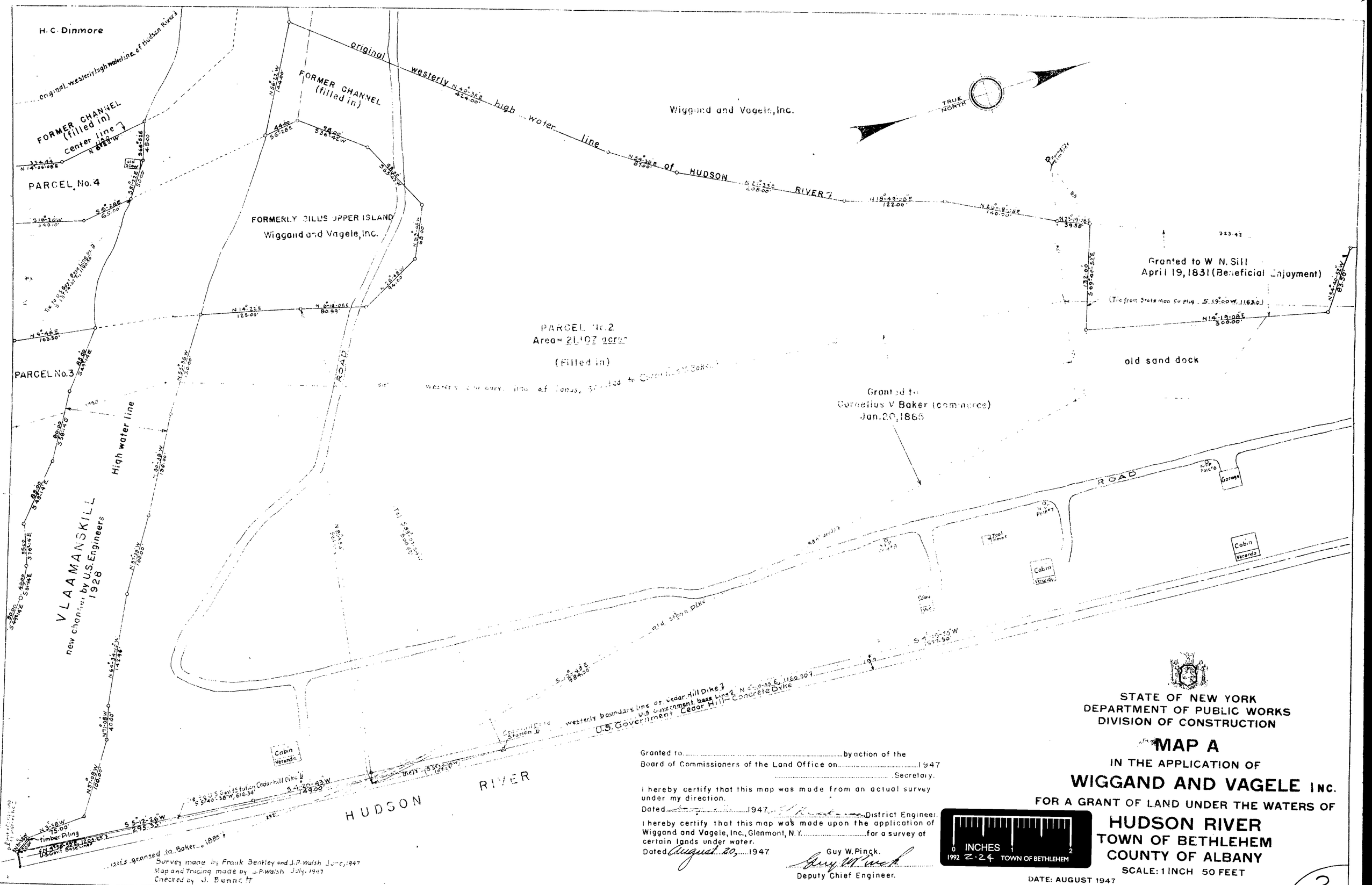

Granted to ..... by action of the
Board of Commissioners of the Land Office on 1947
..... Secretary.

I hereby certify that this map was made from an actual survey under my direction.
Dated ..... 1947 ..... District Engineer.

I hereby certify that this map was made upon the application of Wiggand and Vagele, Inc., Glenmont, N.Y. ..... for a survey of certain lands under water.
Dated August 20, 1947.

Guy W. Pinck.
Deputy Chief Engineer.

0 INCHES 1 2
1992 Z-24 TOWN OF BETHLEHEM

STATE OF NEW YORK
DEPARTMENT OF PUBLIC WORKS
DIVISION OF CONSTRUCTION

MAP A

IN THE APPLICATION OF

WIGGAND AND VAGELE INC.

FOR A GRANT OF LAND UNDER THE WATERS OF

HUDSON RIVER
TOWN OF BETHLEHEM
COUNTY OF ALBANY

SCALE: 1 INCH 50 FEET

DATE: AUGUST 1947